MUSIC - UNIVERSITY OF TORONTO
3 1761 06447 411 7

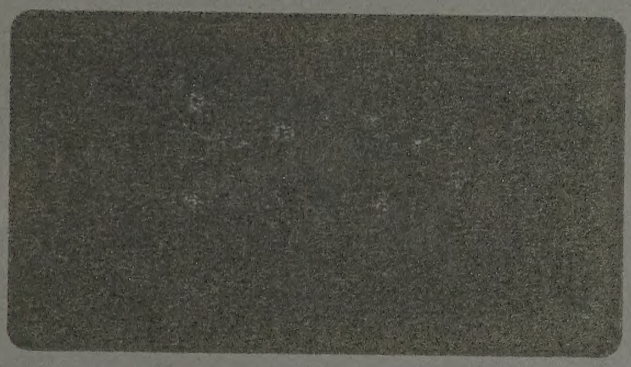

M
218
C8M8

Ц. КЮИ

ИЗБРАННЫЕ ПЬЕСЫ

ДЛЯ СКРИПКИ И ФОРТЕПИАНО

ИЗДАТЕЛЬСТВО „МУЗЫКА“ МОСКВА 1976

М
218
С&М&

© Издательство «Музыка» 1976 г. Составление

LIBRARY
MAR 7 1977
UNIVERSITY OF TORONTO

СЕЛЬСКОЕ СКЕРЦО

Соч. 20 № 12

Ц. КЮИ
(1835—1918)

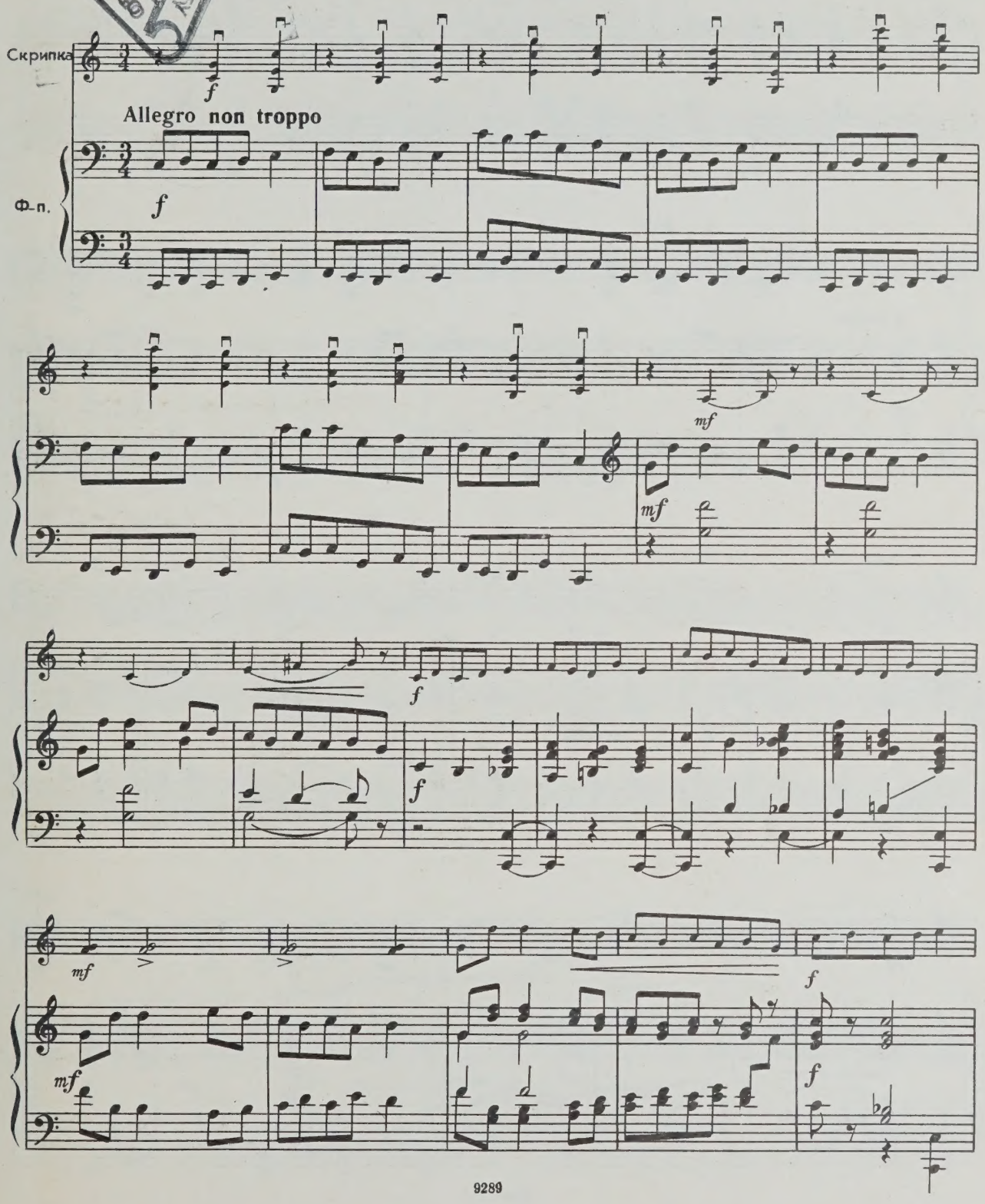

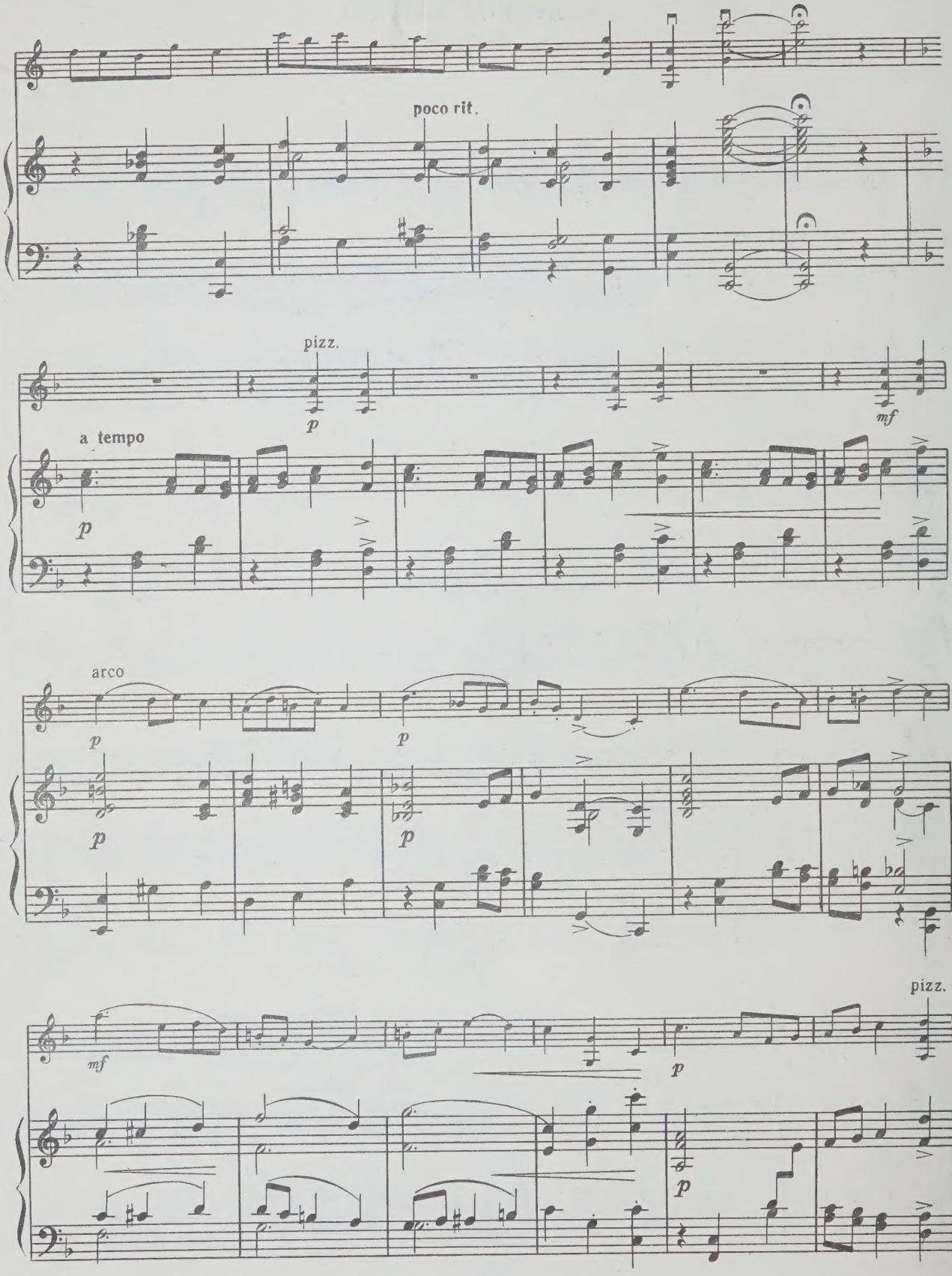
poco rit.
pizz.
p
mf
a tempo
p
arco
p
p
p
p
mf
p
pizz.
p

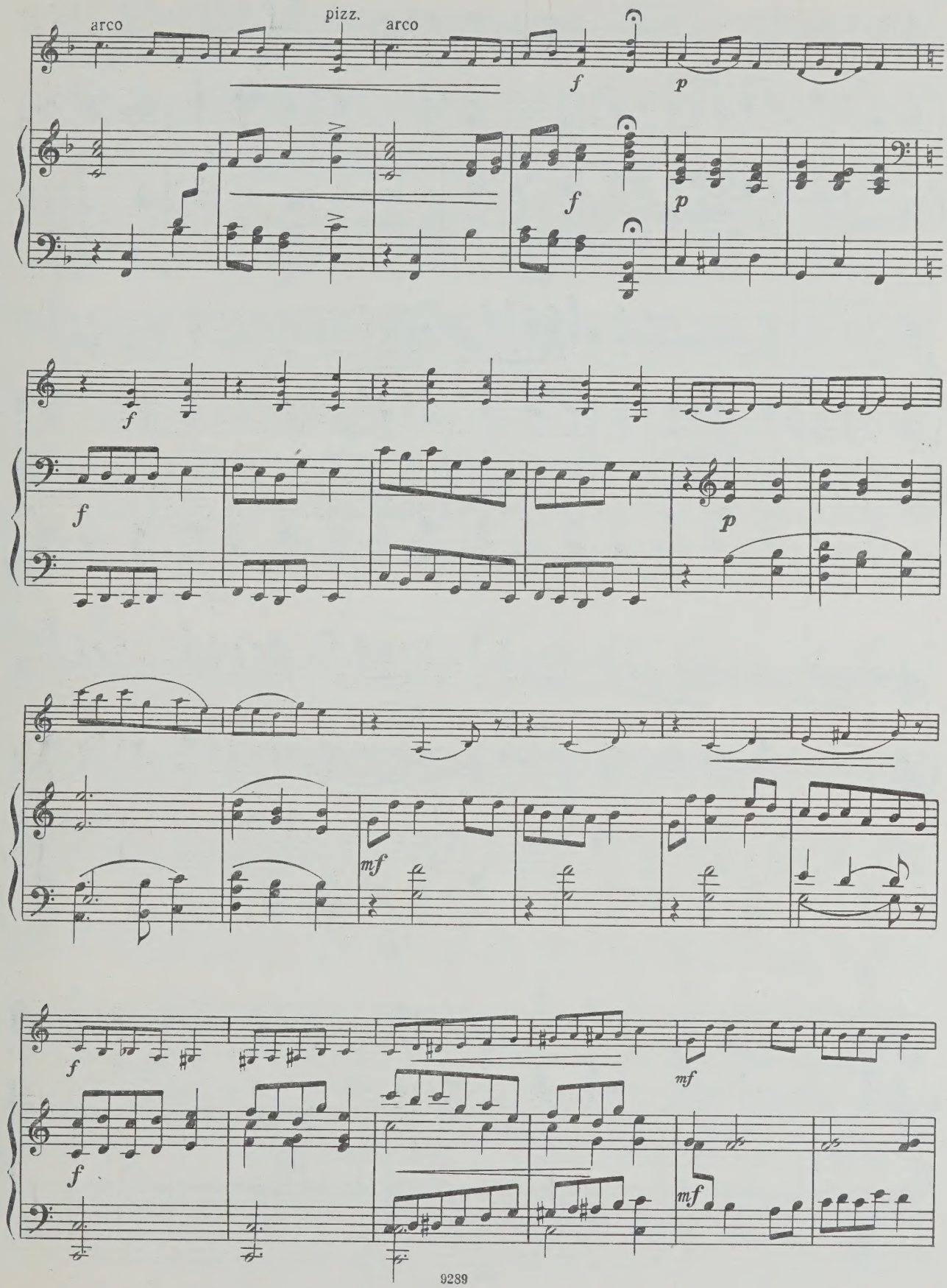
arco
pizz.
arco
f
p
f
p
f
f
p
mf
f
mf
f
mf

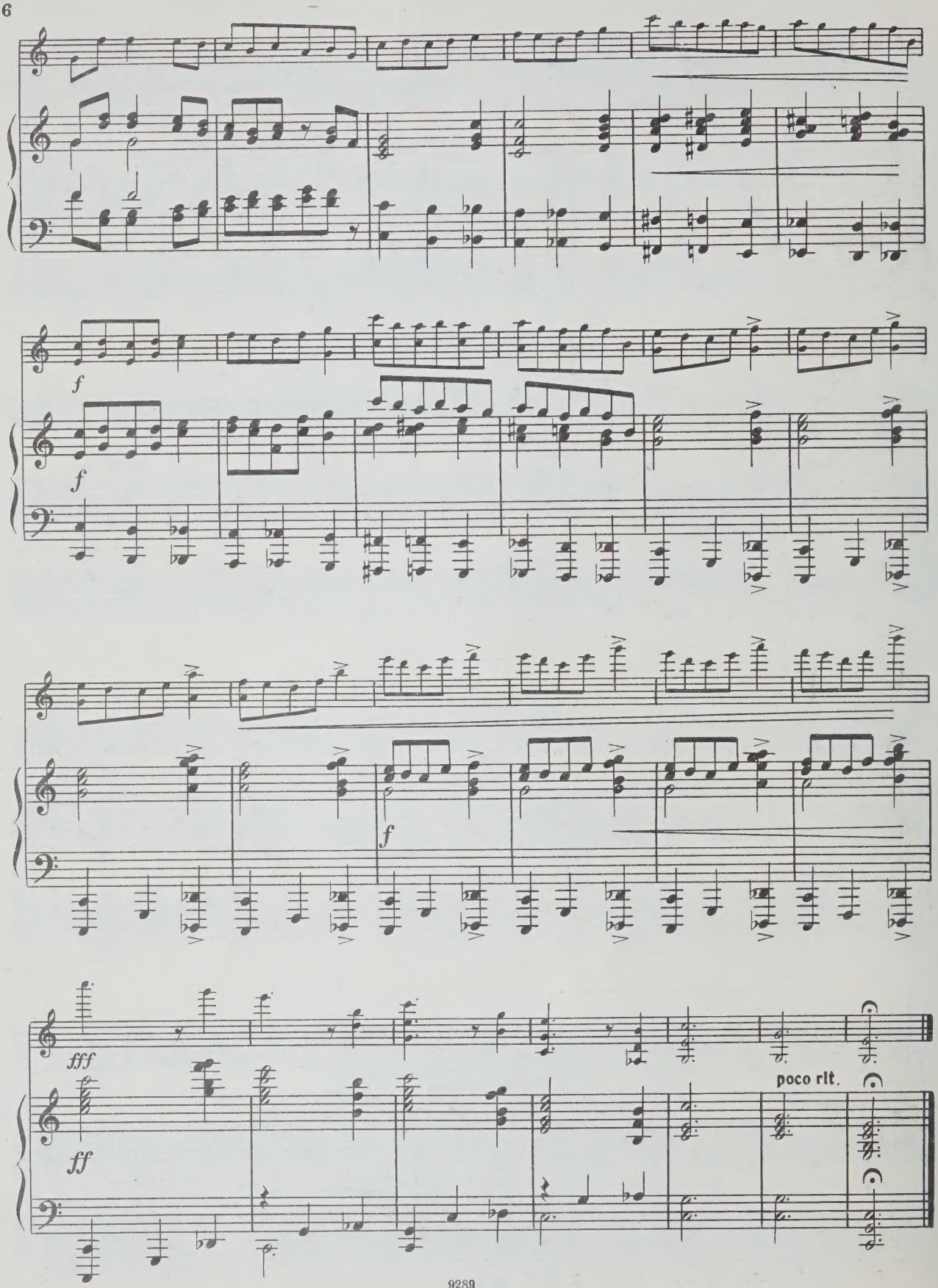
f
f
f
fff
ff
poco rit.

РОМАНСЕТТА

Соч. 39 № 2

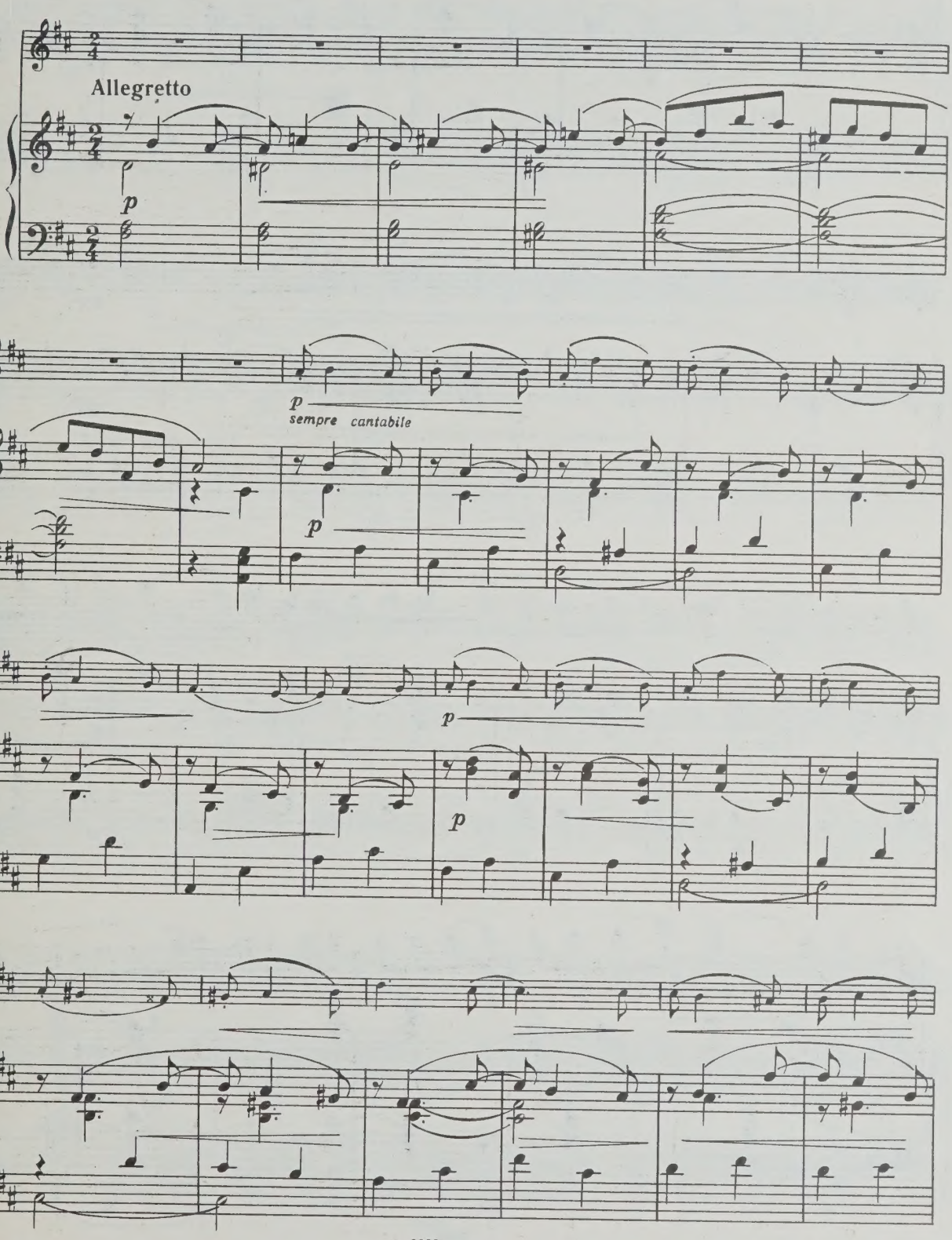

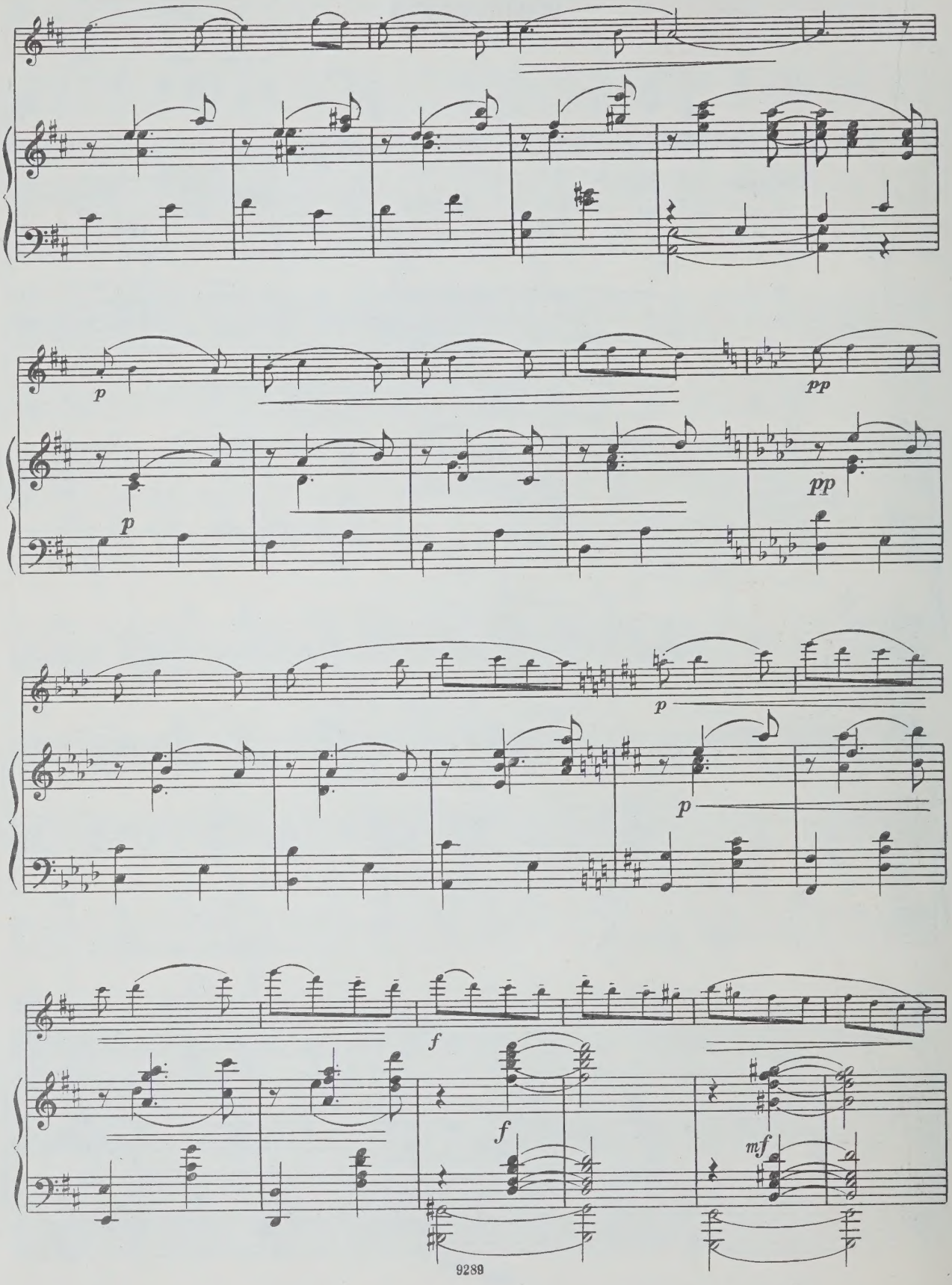
p
pp
p
pp
p
p
f
f
mf

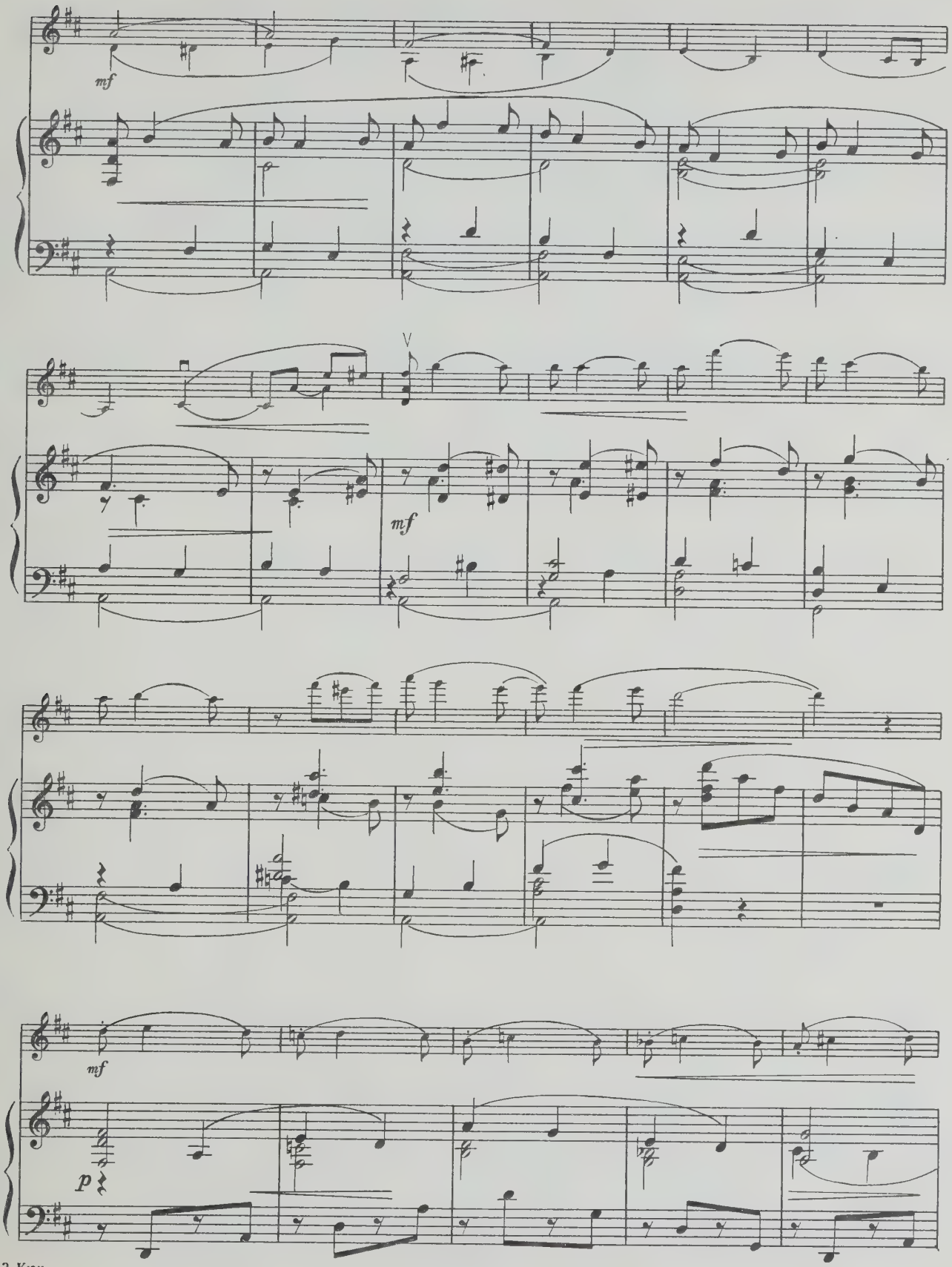
mf
V
mf
mf
p

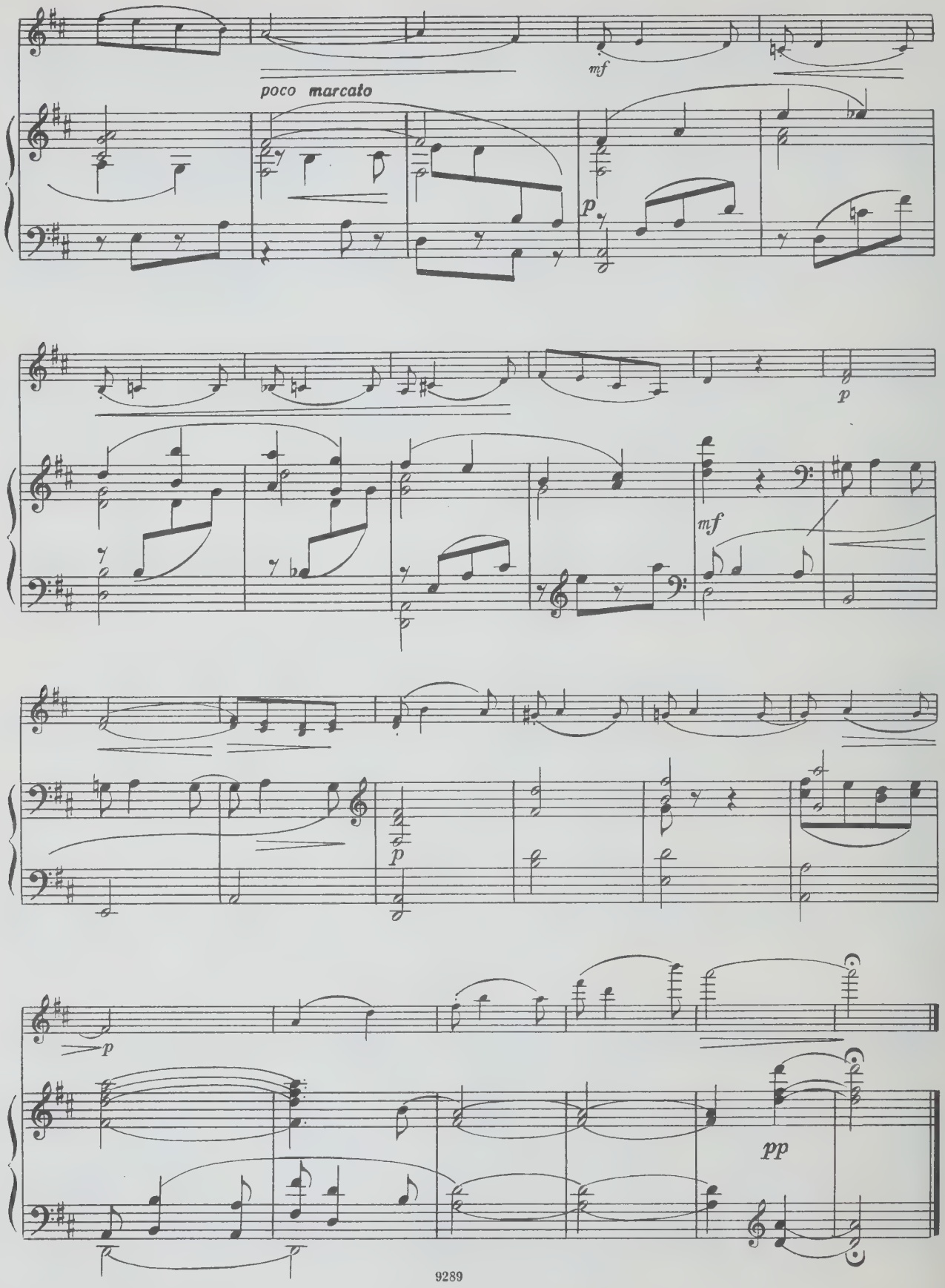
mf
poco marcato
p
p
mf
p
p
pp

МЮЗЕТ

Соч. 50 № 3

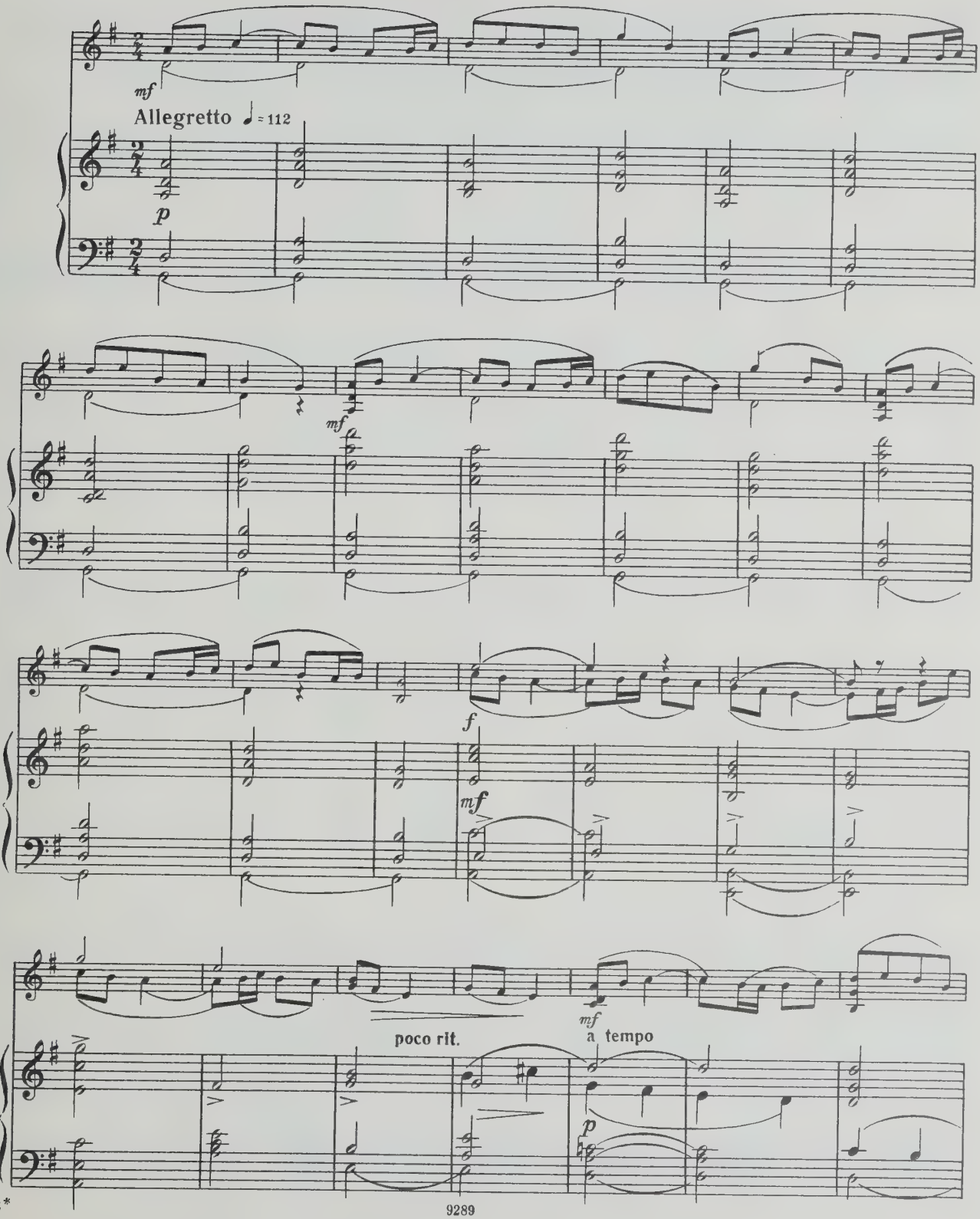

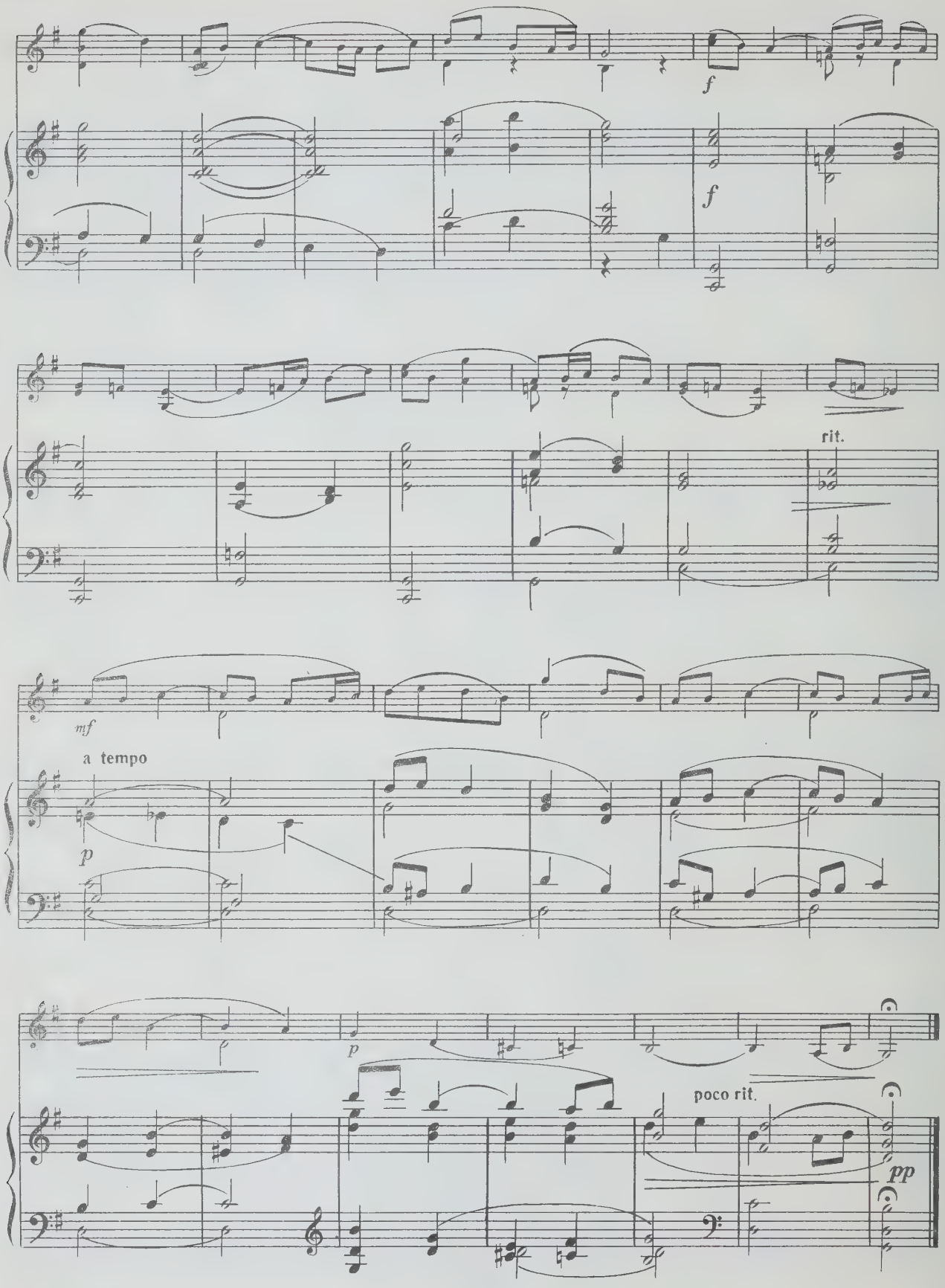
f
f
rit.
mf
a tempo
p
p
poco rit.
pp

ПРОСТАЯ ПЕСЕНКА

Соч. 50 № 4

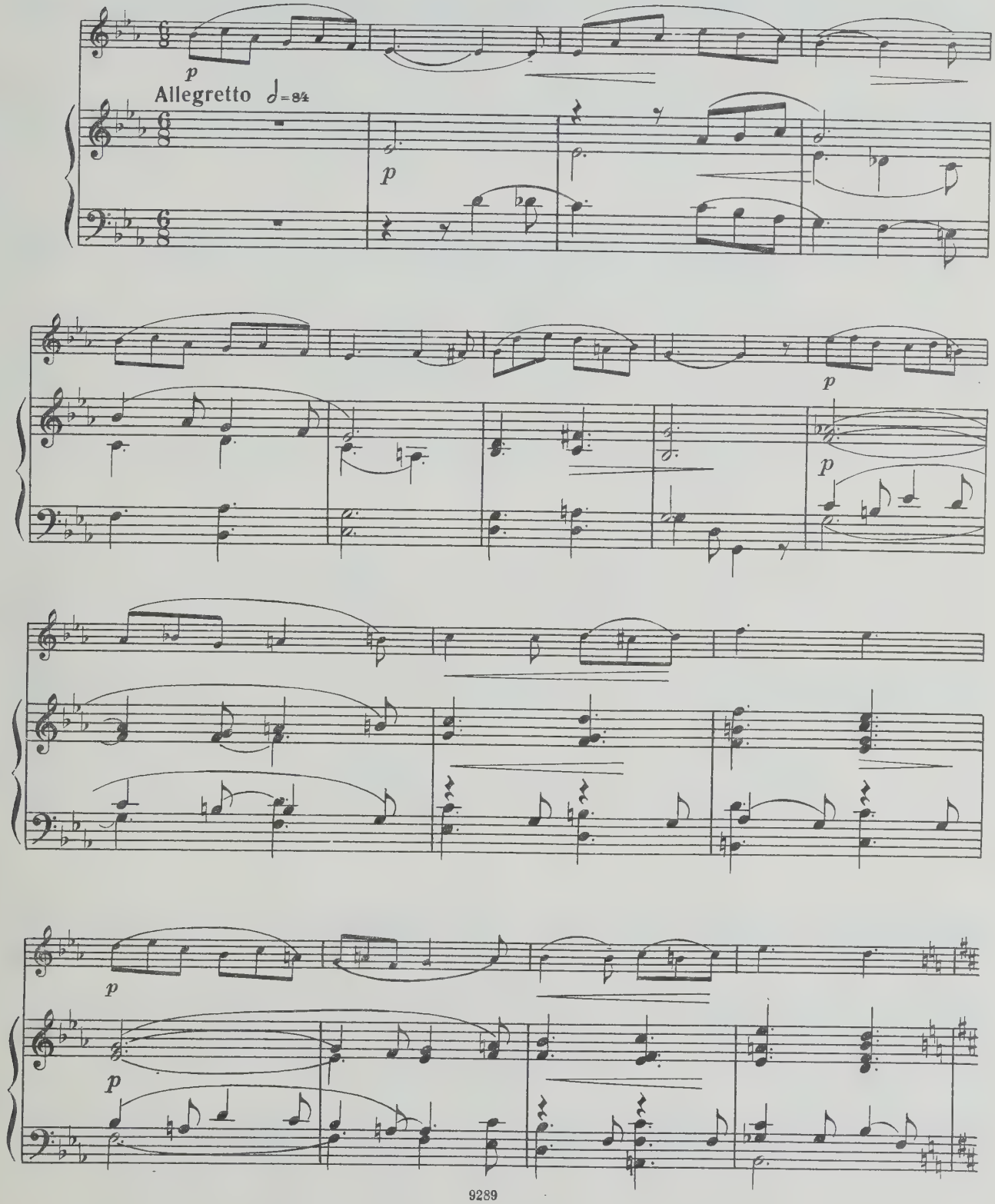

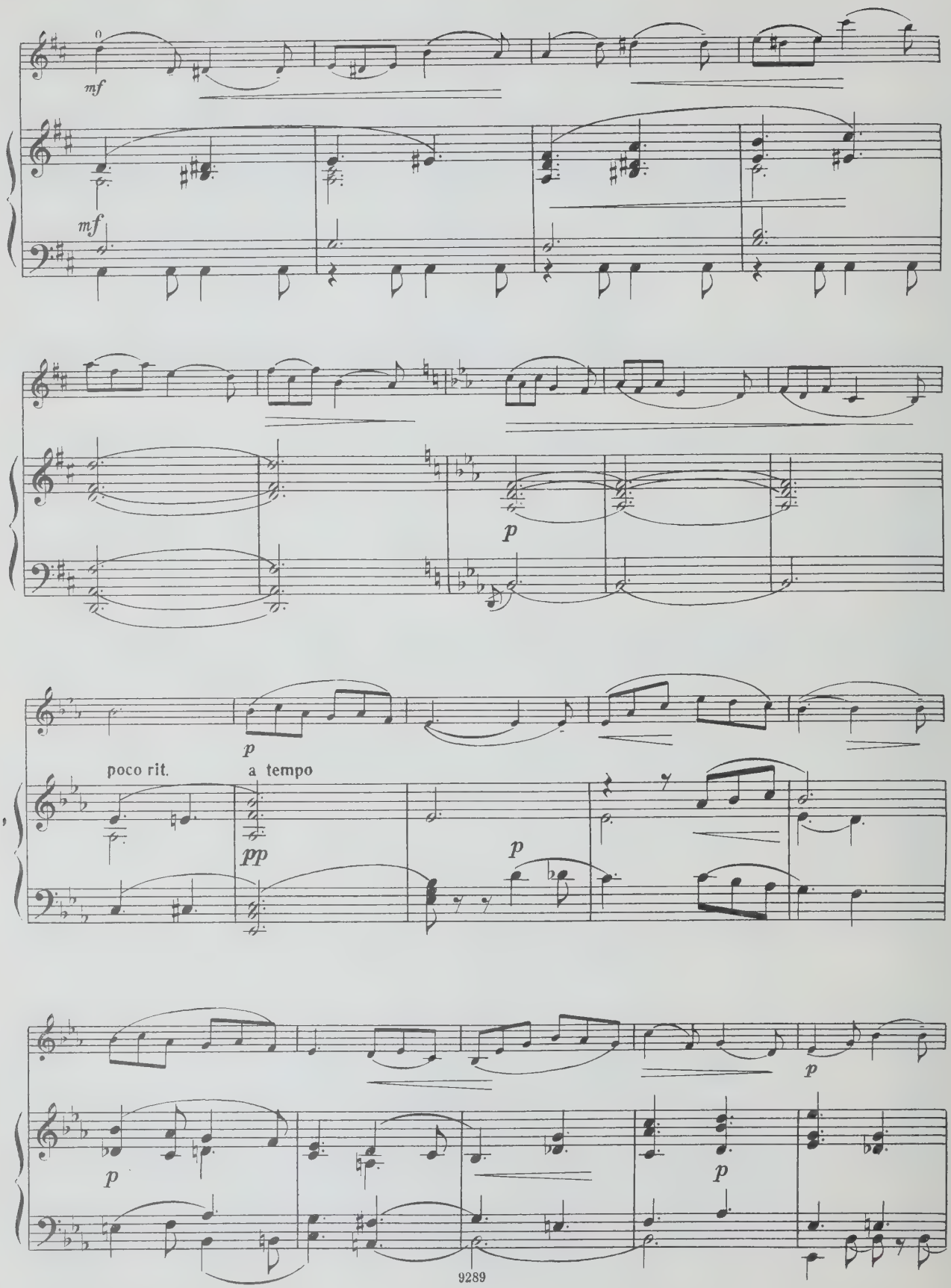
mf
mf
p
p
poco rit.
a tempo
pp
p
p
p
p

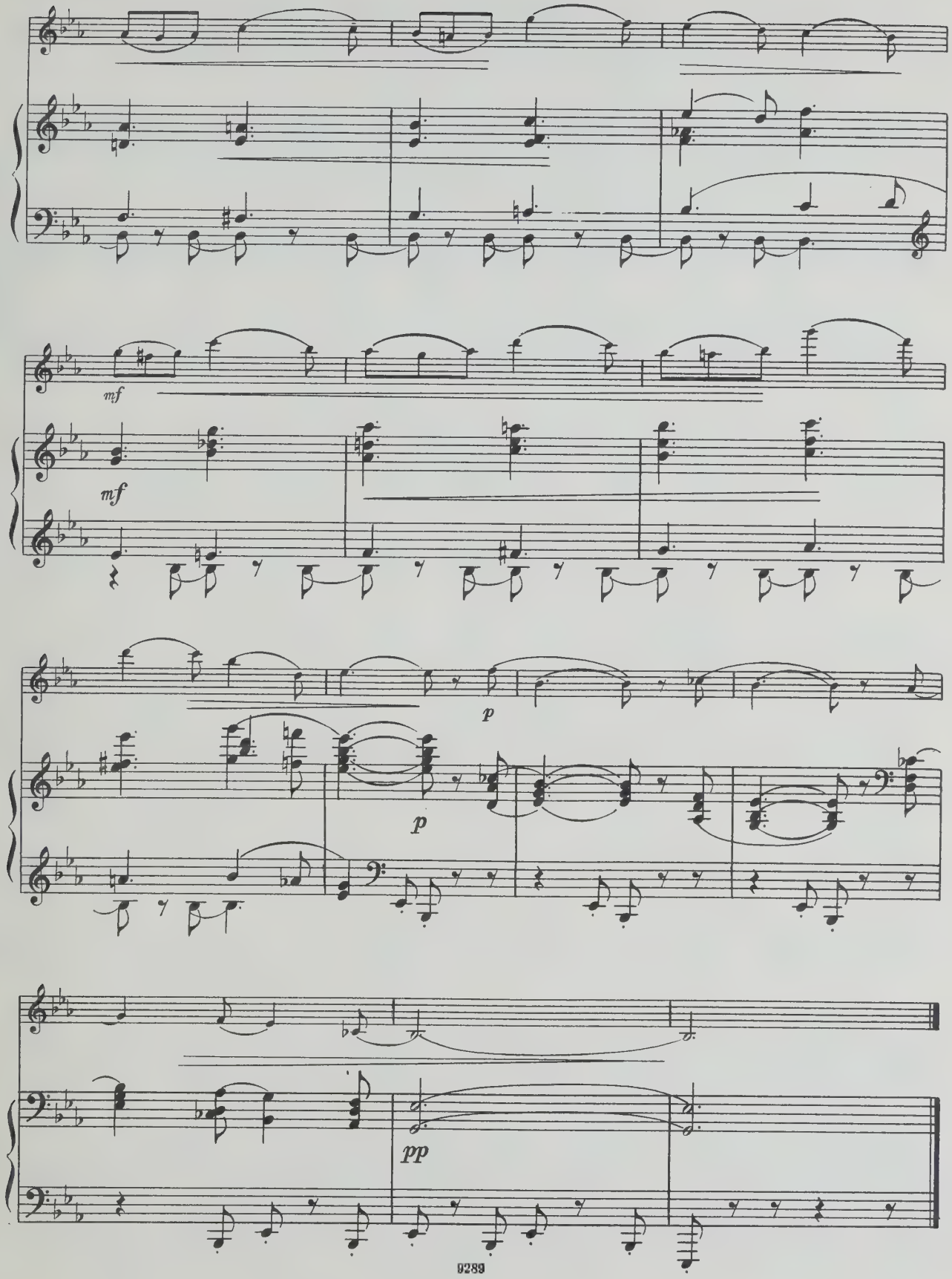
mf
mf
p
p
pp

СЕЛЬСКИЙ ТАНЕЦ

Соч. 50 № 15

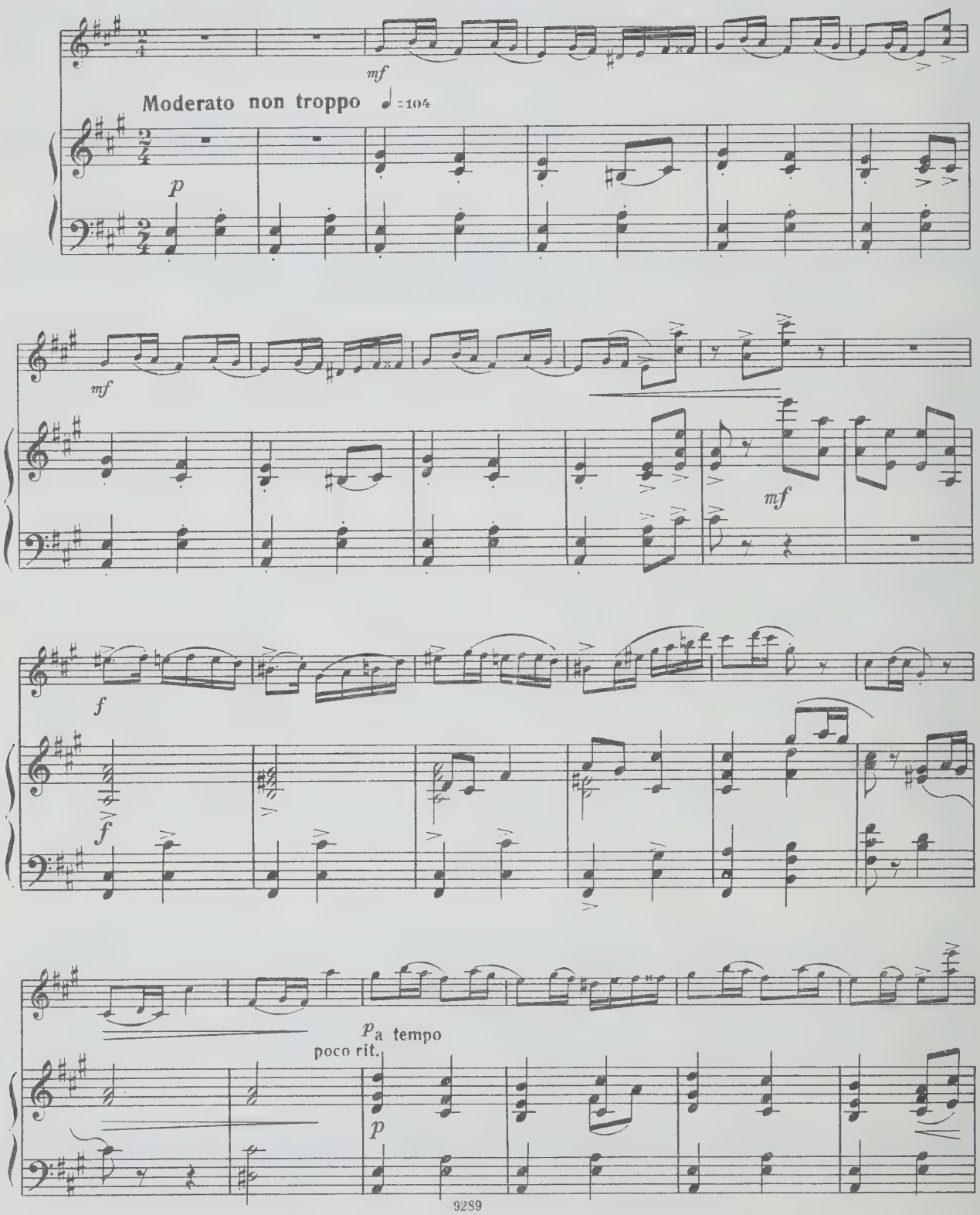

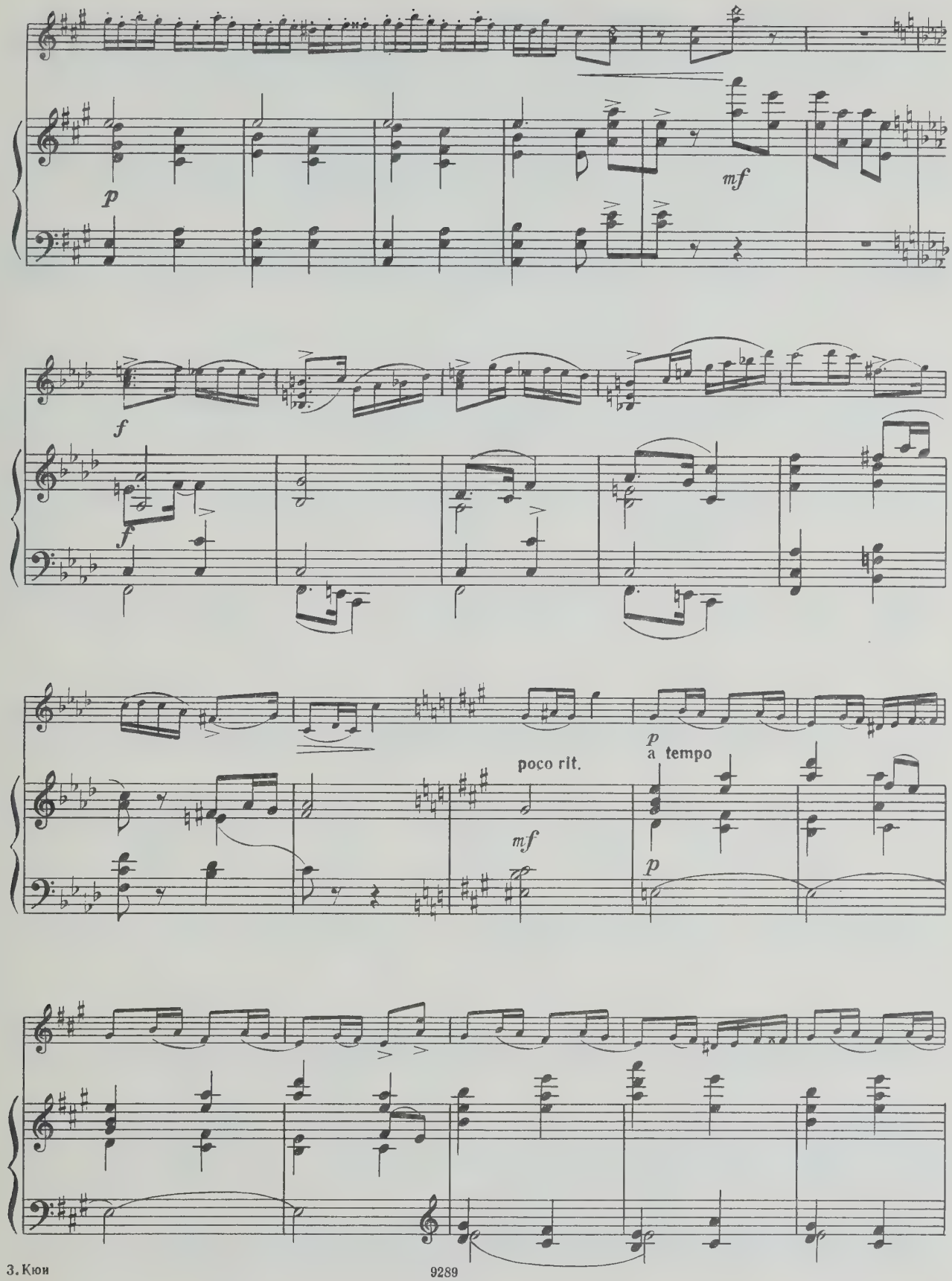
p
mf
f
f
poco rit.
mf
p
a tempo
p

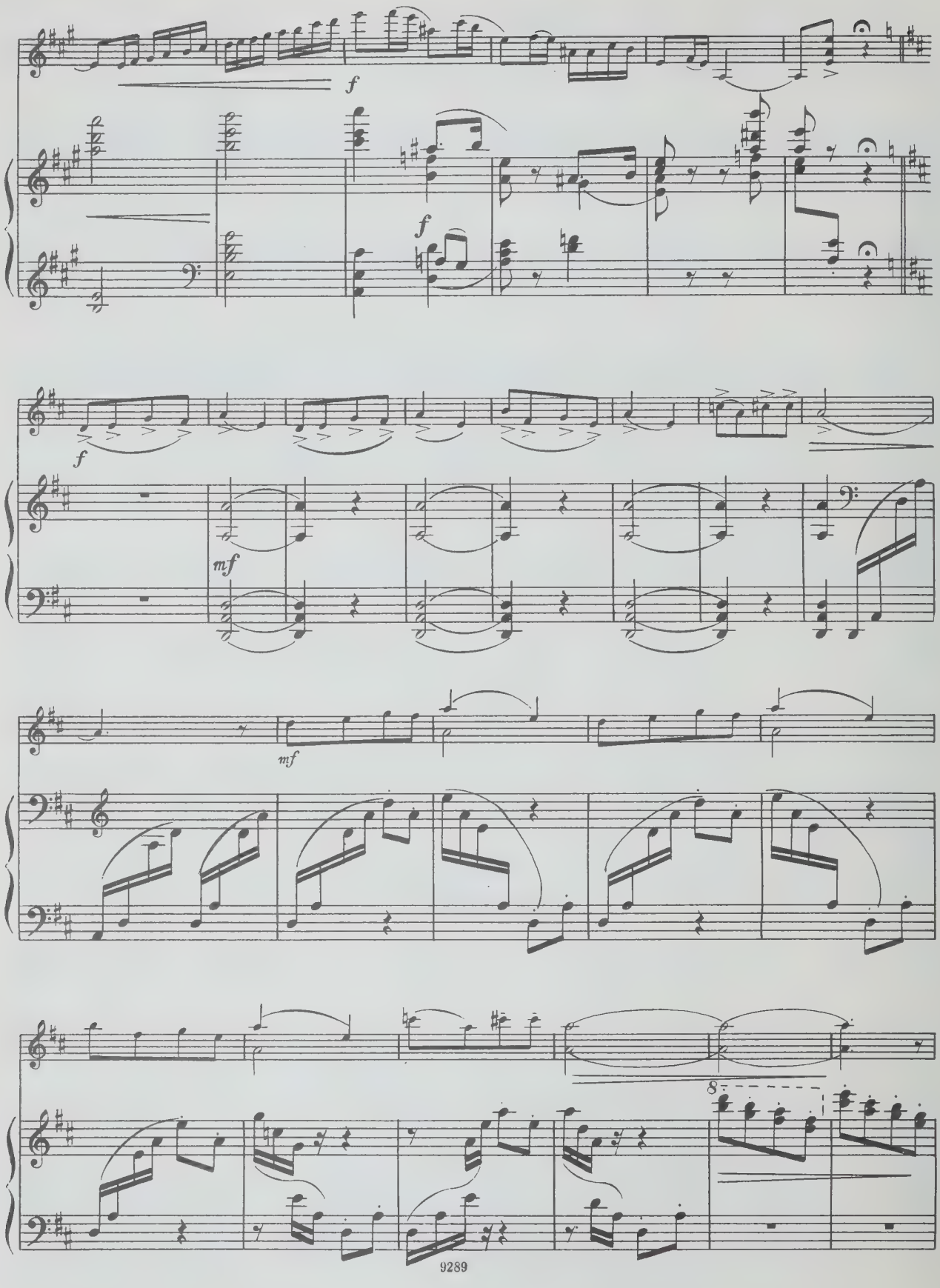
f
f
f
mf
mf
8

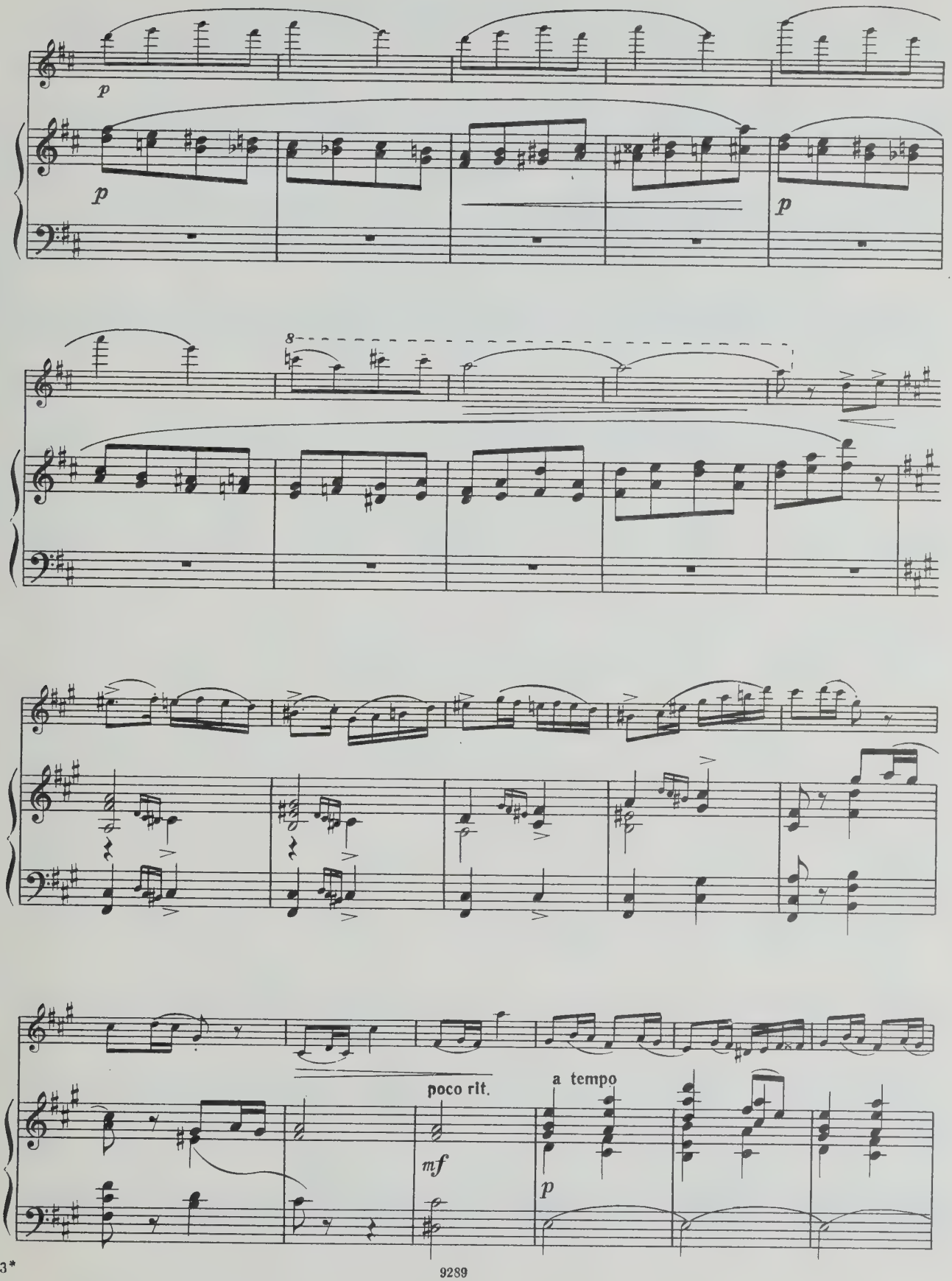
p
p
p
8
poco rit.
a tempo
mf
p

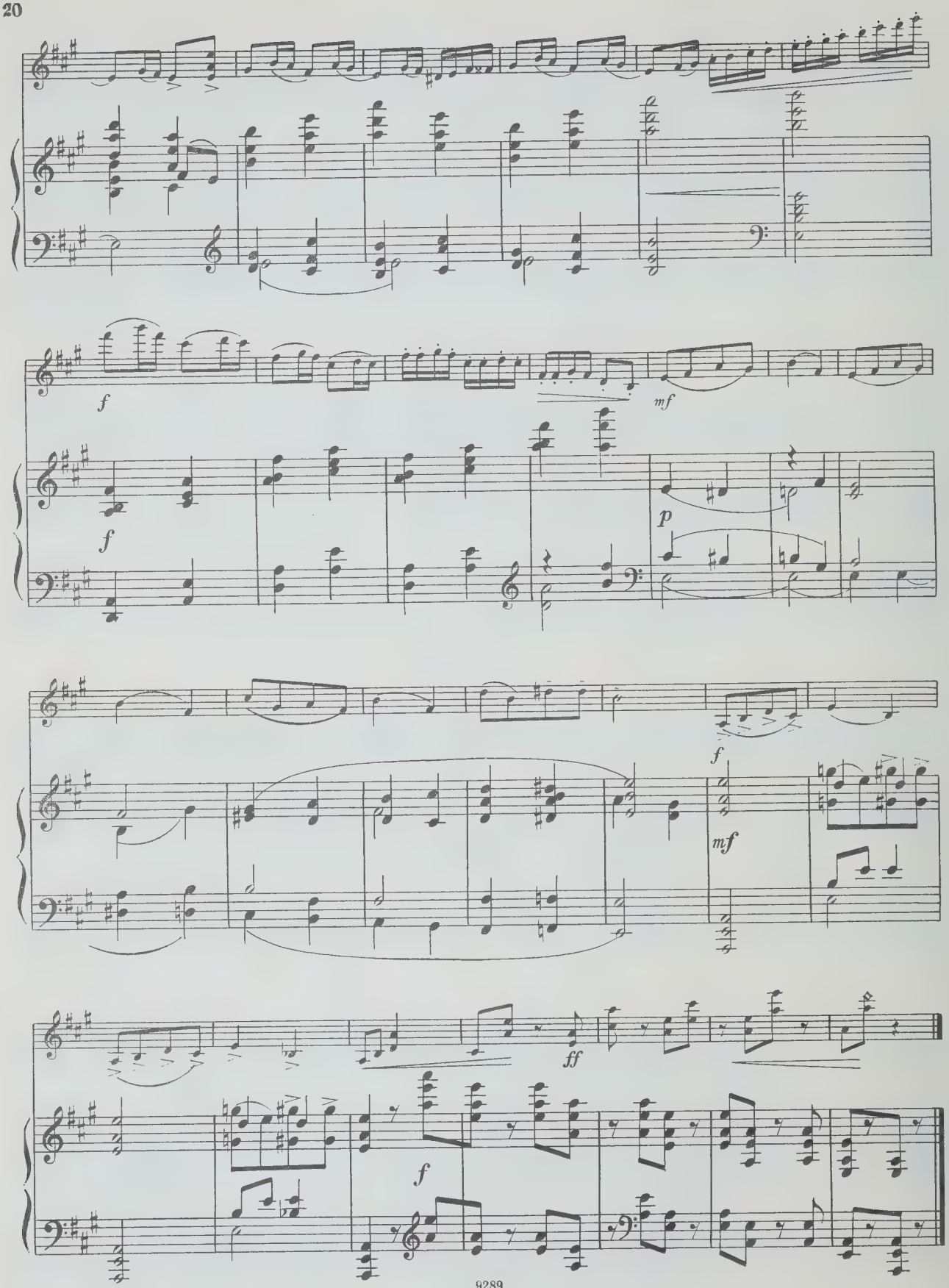
f
mf
f
p
f
mf
ff
f

ПРЕЛЮДИЯ

Соч. 50 № 17

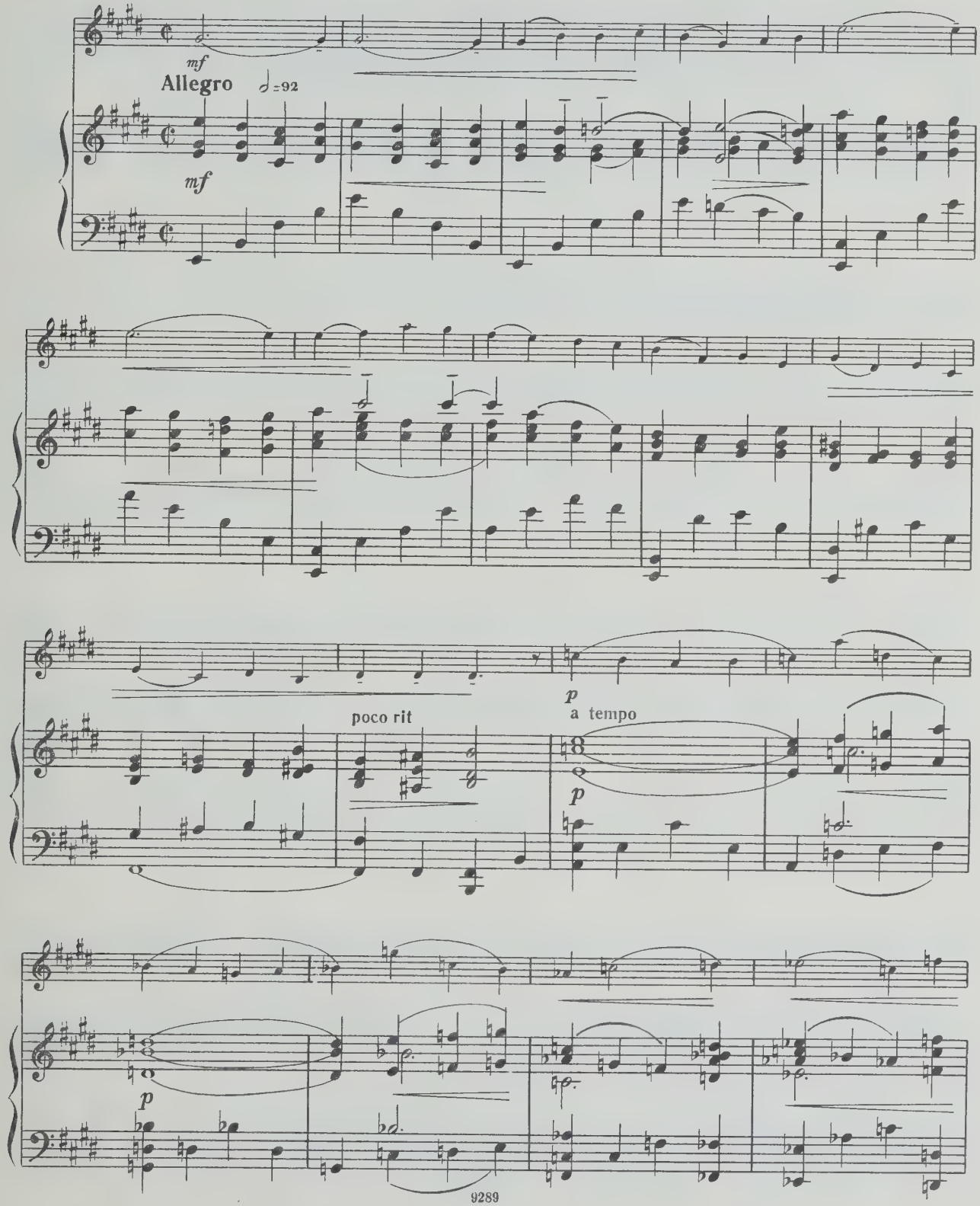

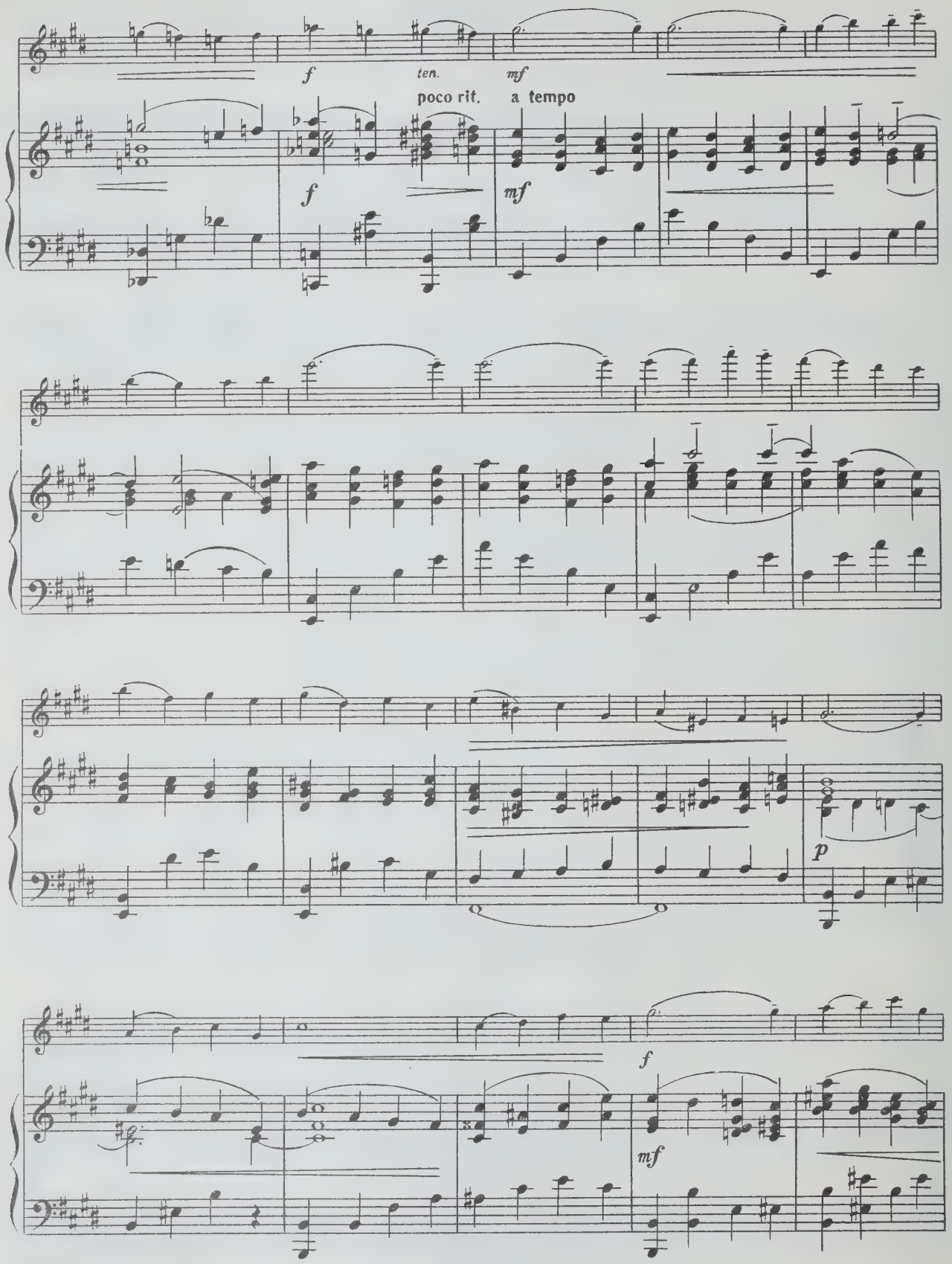
f
ten.
mf
poco rit.
a tempo
f
mf
p
f
mf

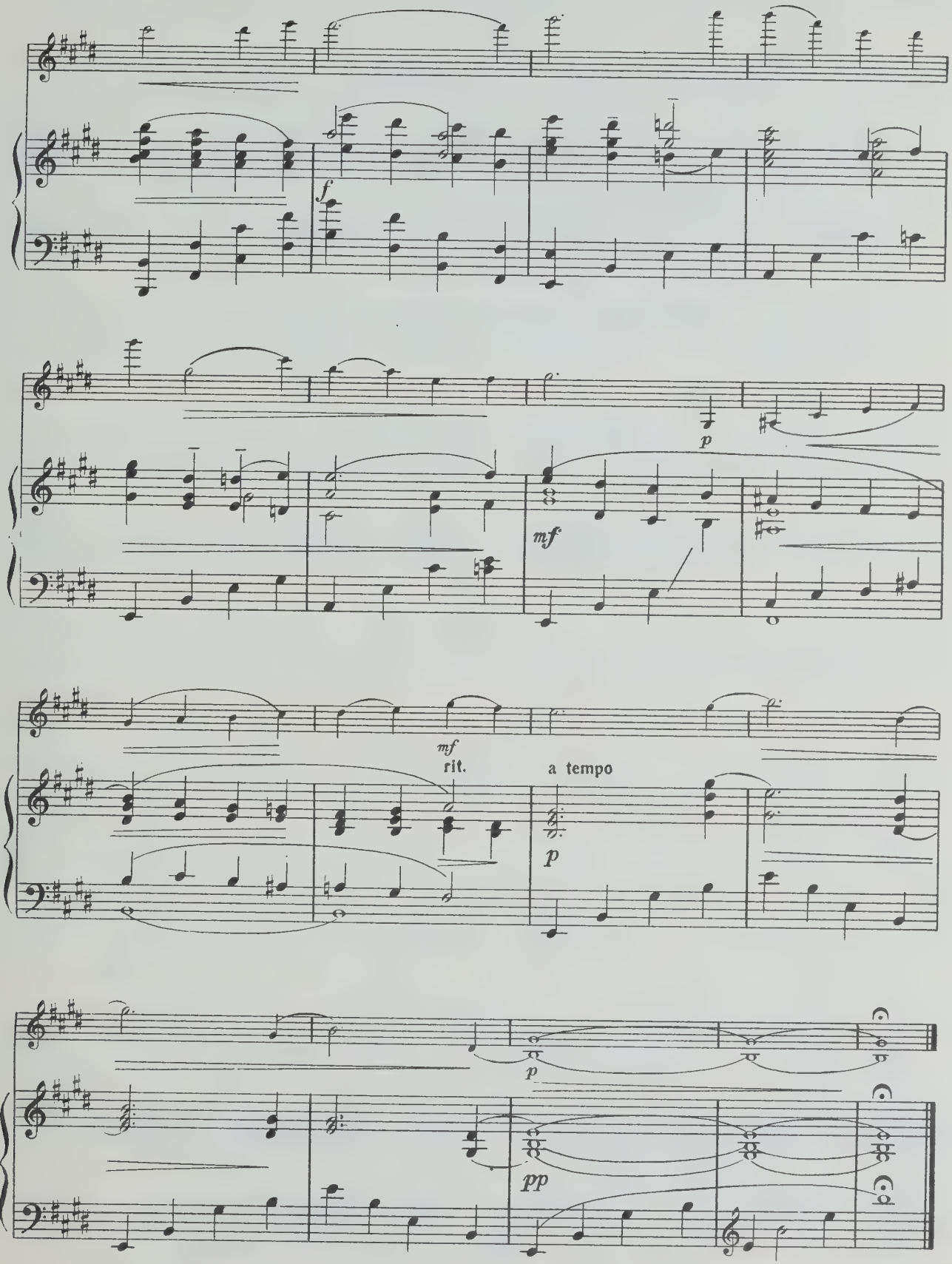
f
p
mf
mf
rit.
a tempo
p
p
pp

НОВЕЛЛЕТТА

Соч. 50 № 20

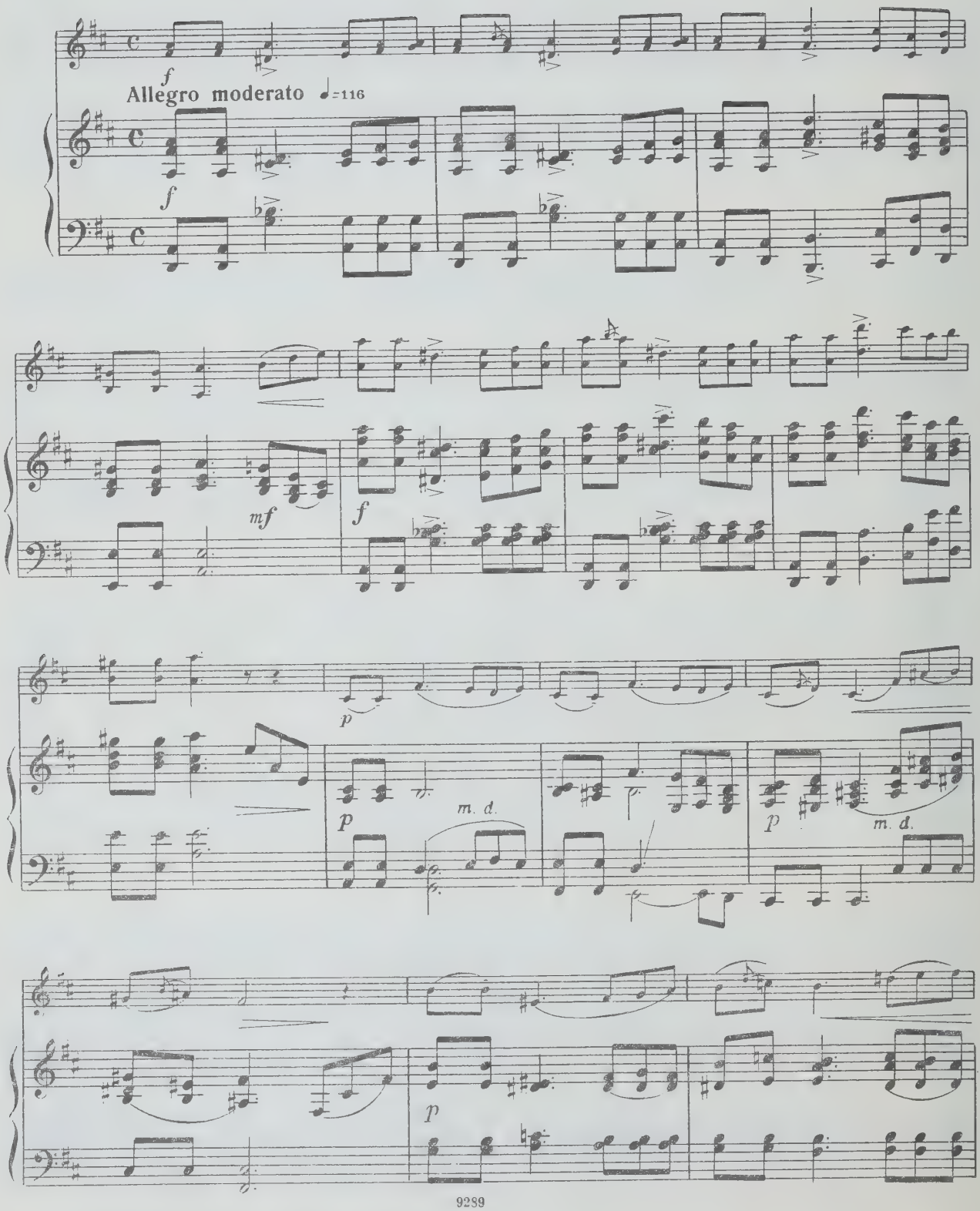

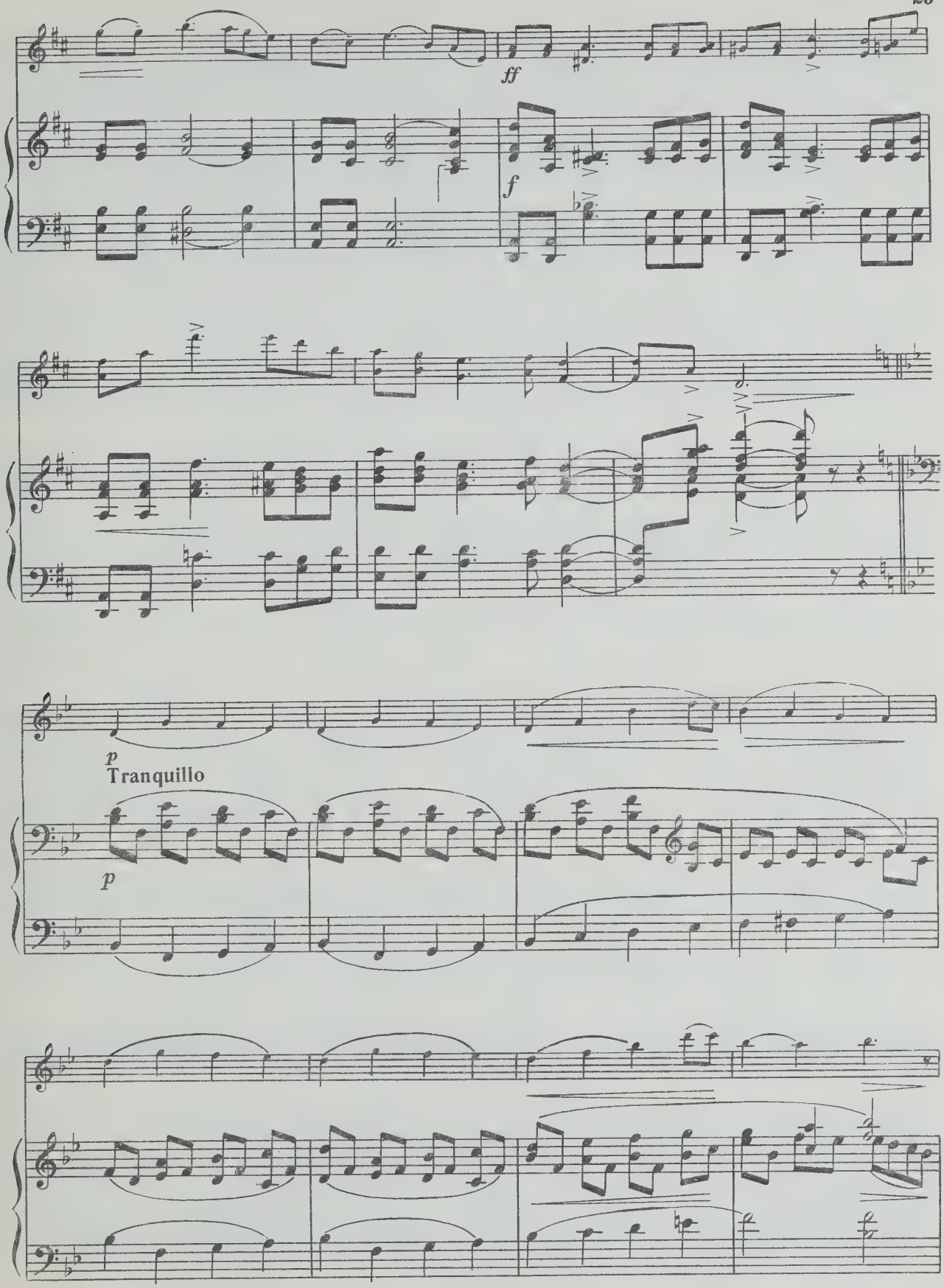
ff
f
p
Tranquillo
p

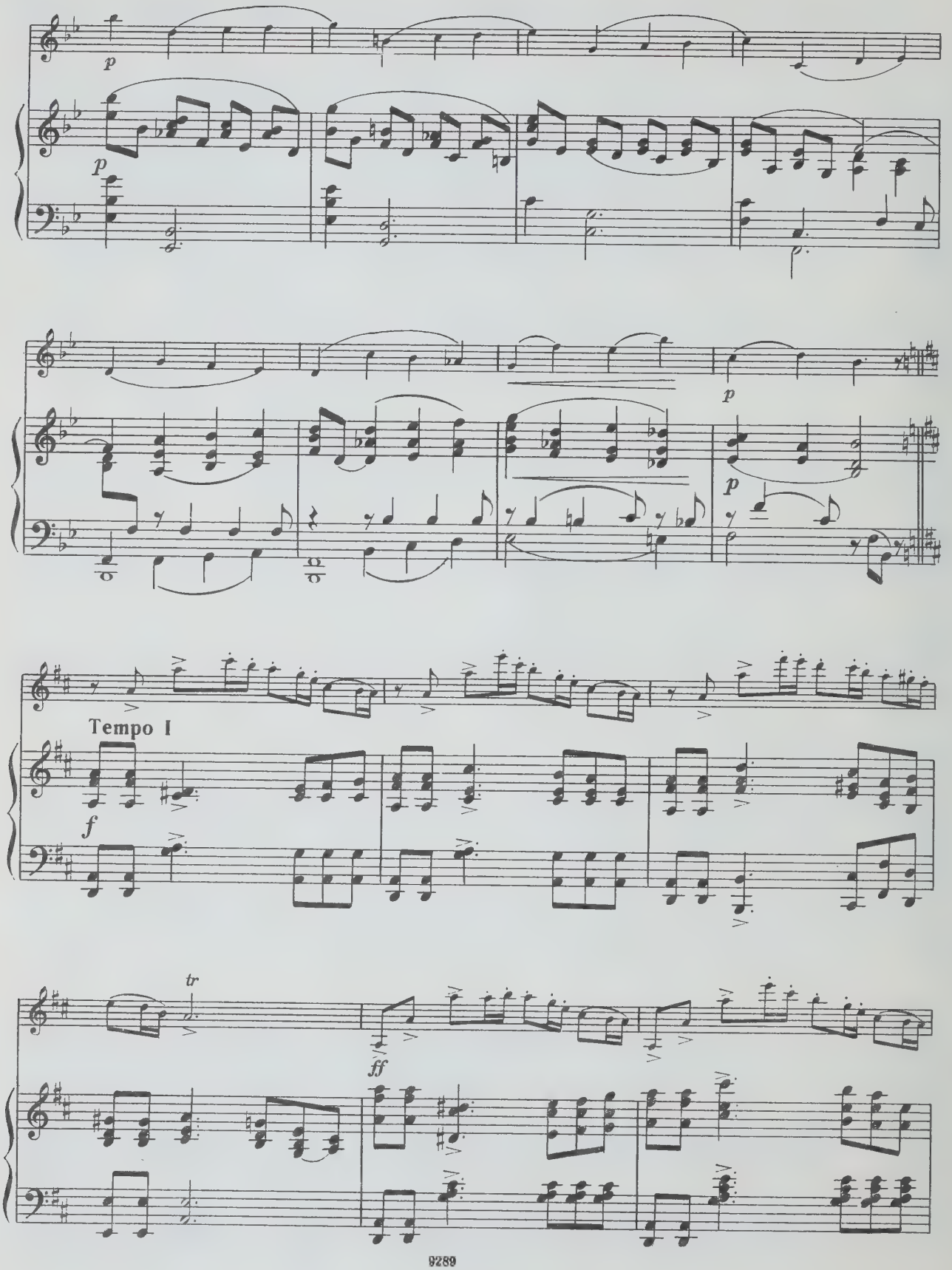
p
p
p
p
Tempo I
f
tr
ff

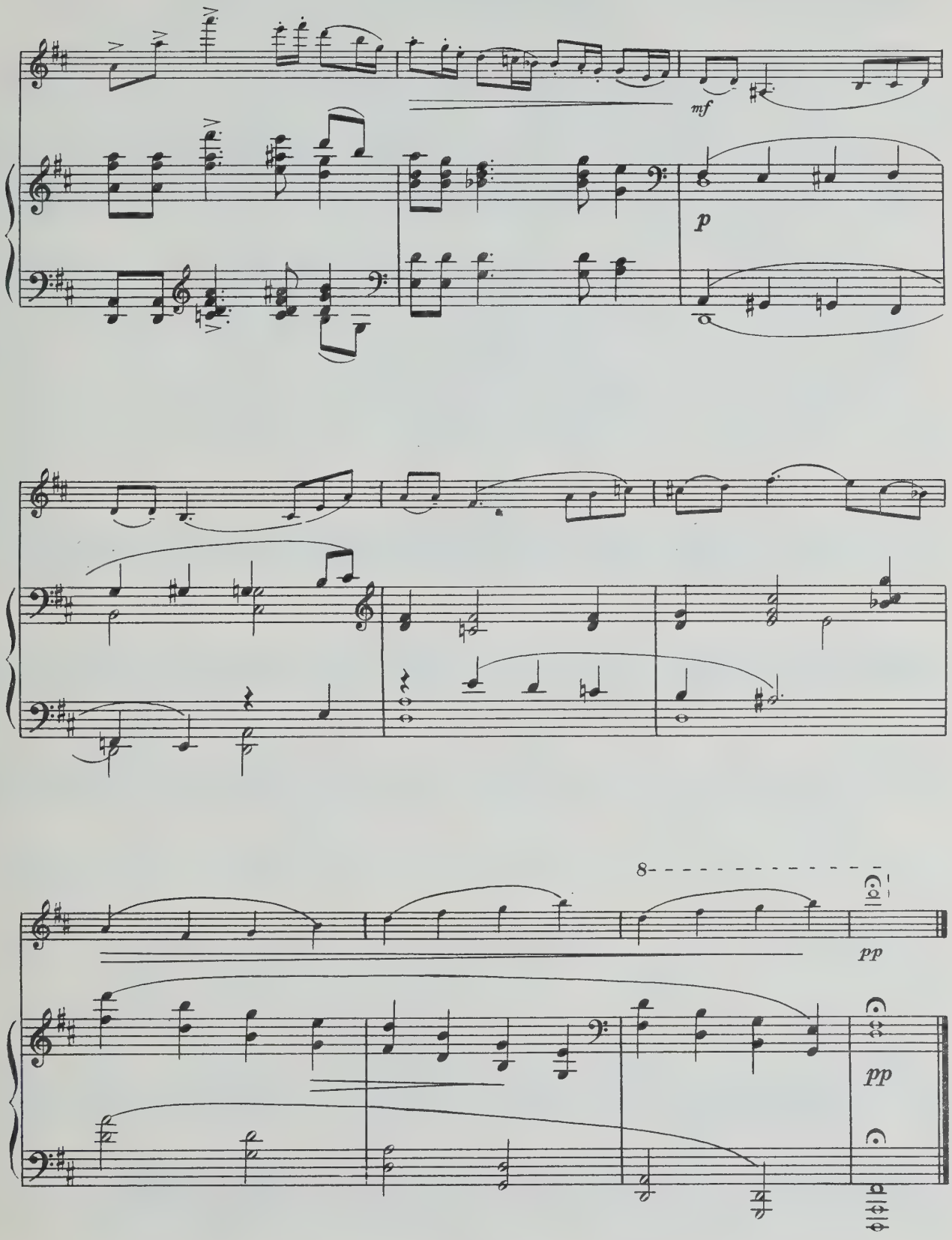
mf
p
8
pp
pp

ПИСЬМО ЛЮБВИ

Соч. 50 № 21

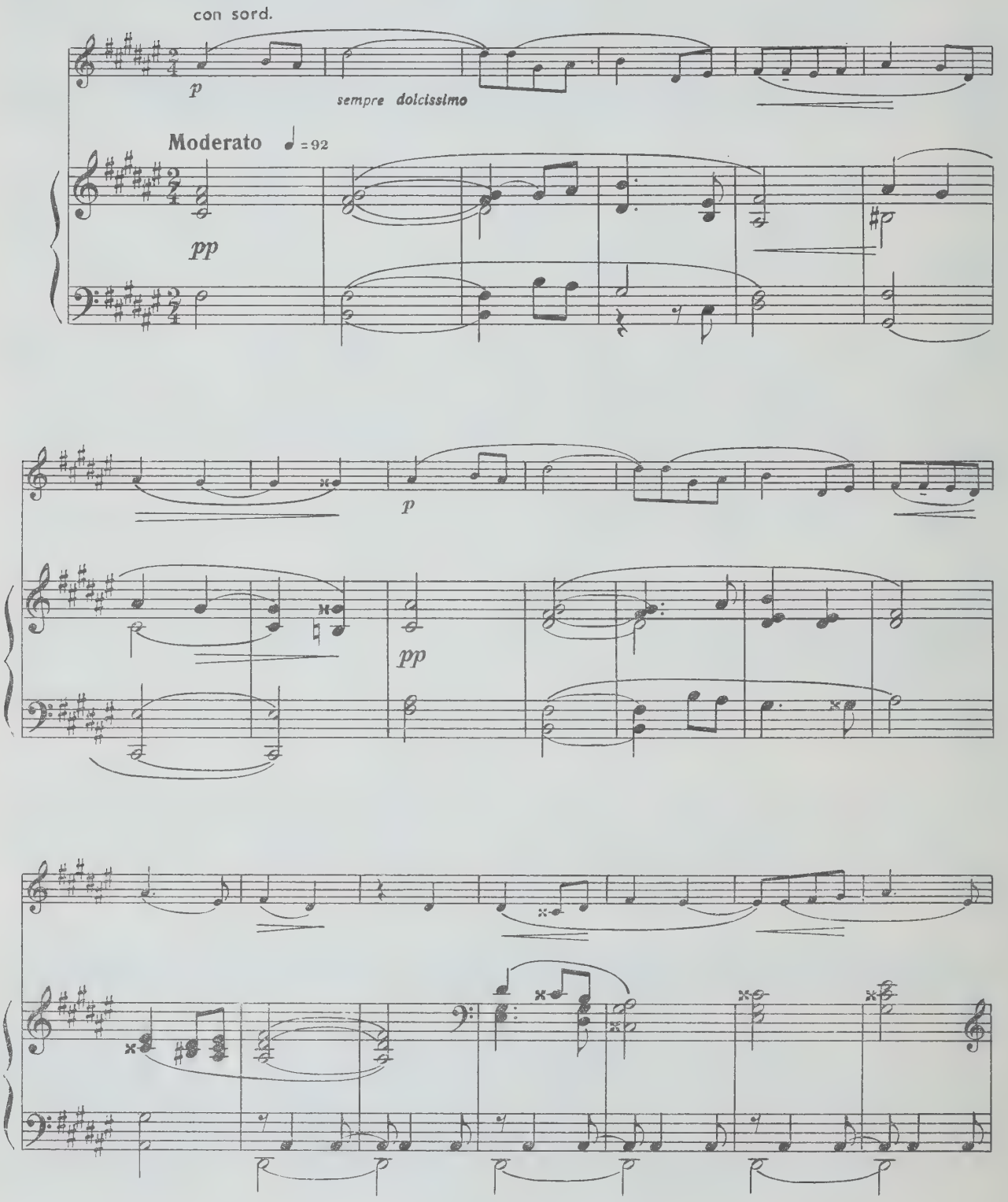

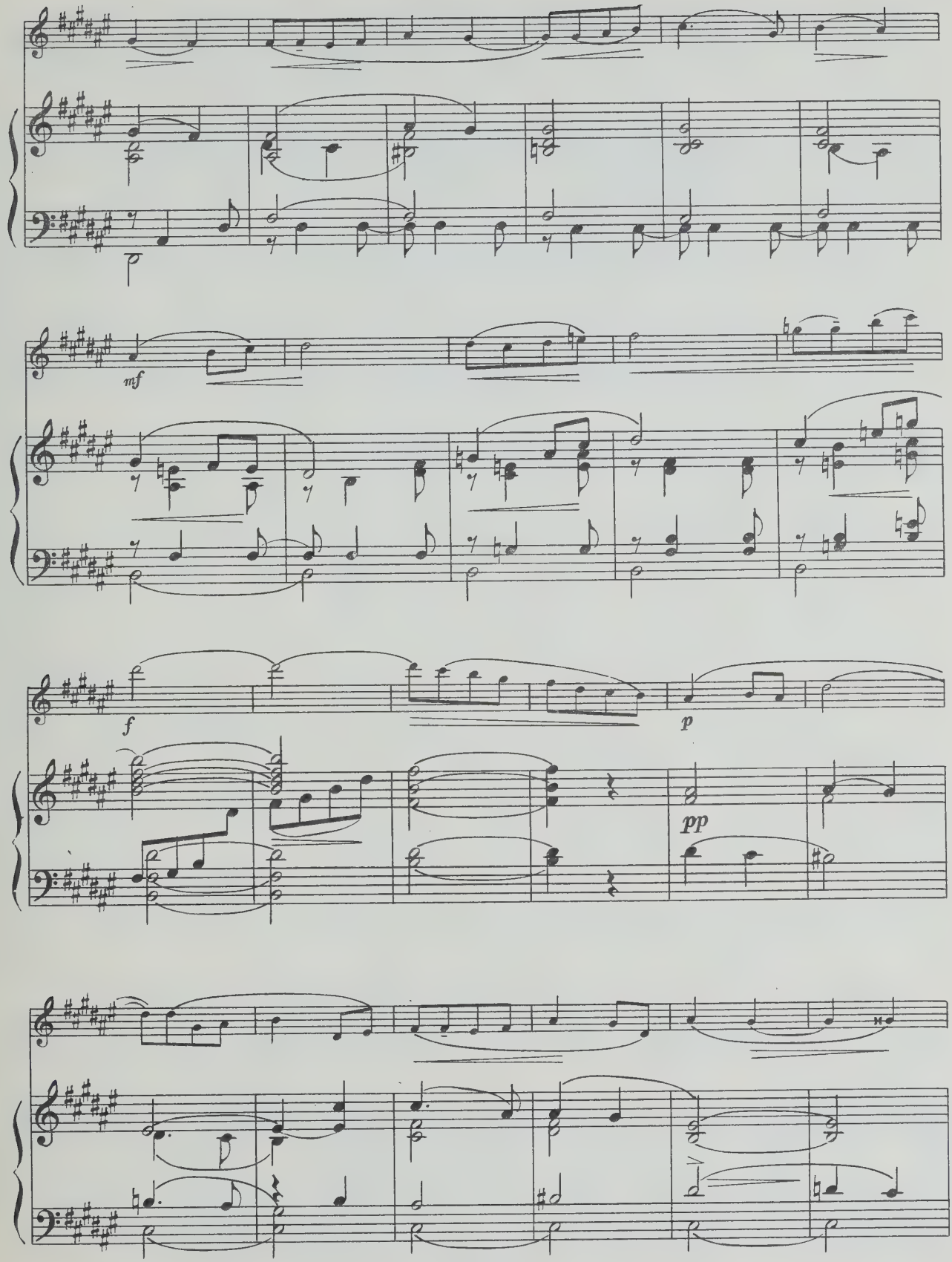
mf
f
p
pp

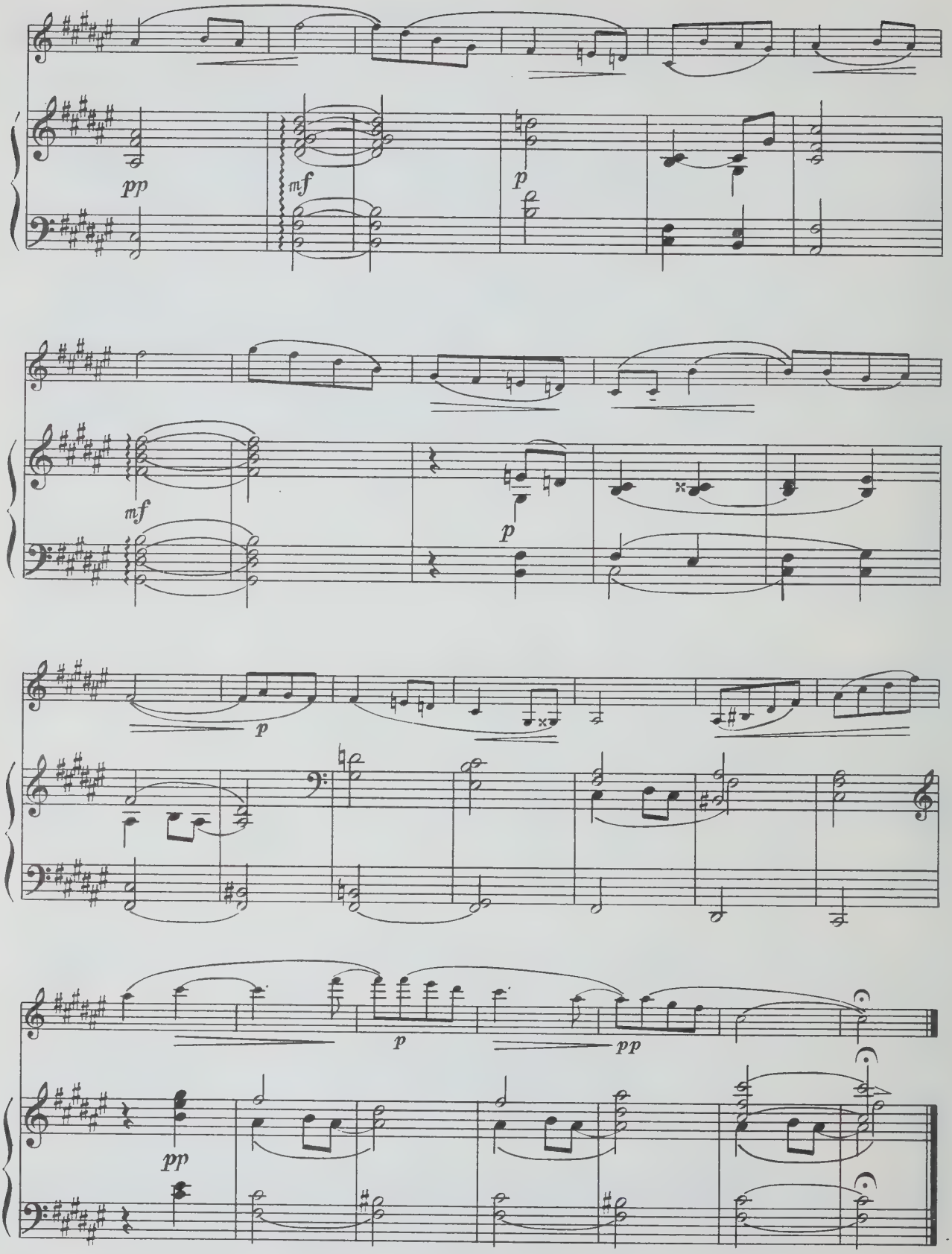
pp
mf
p
mf
p
p
p
pp
pp

СКЕРЦЕТТО

Соч. 50 № 22

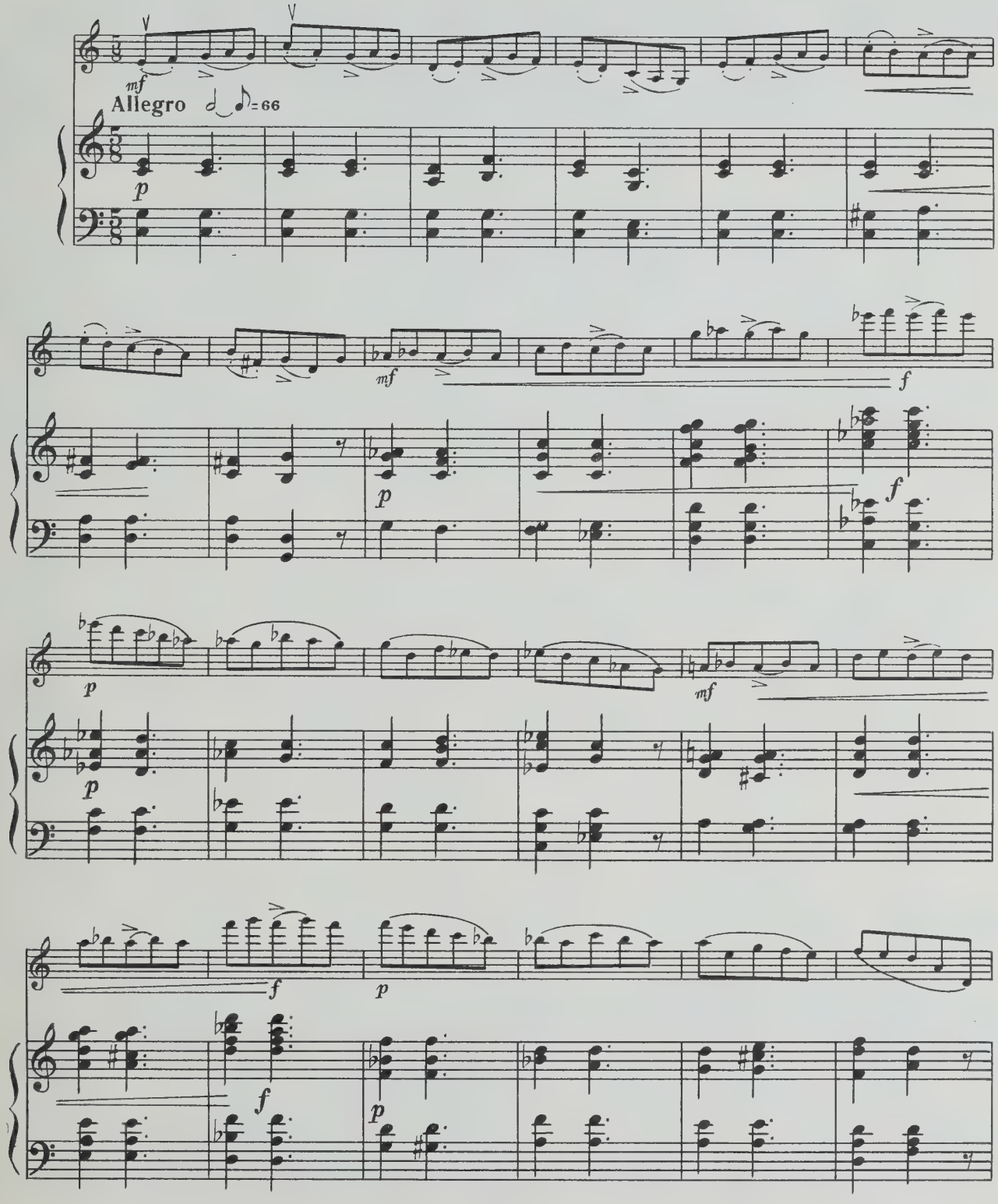

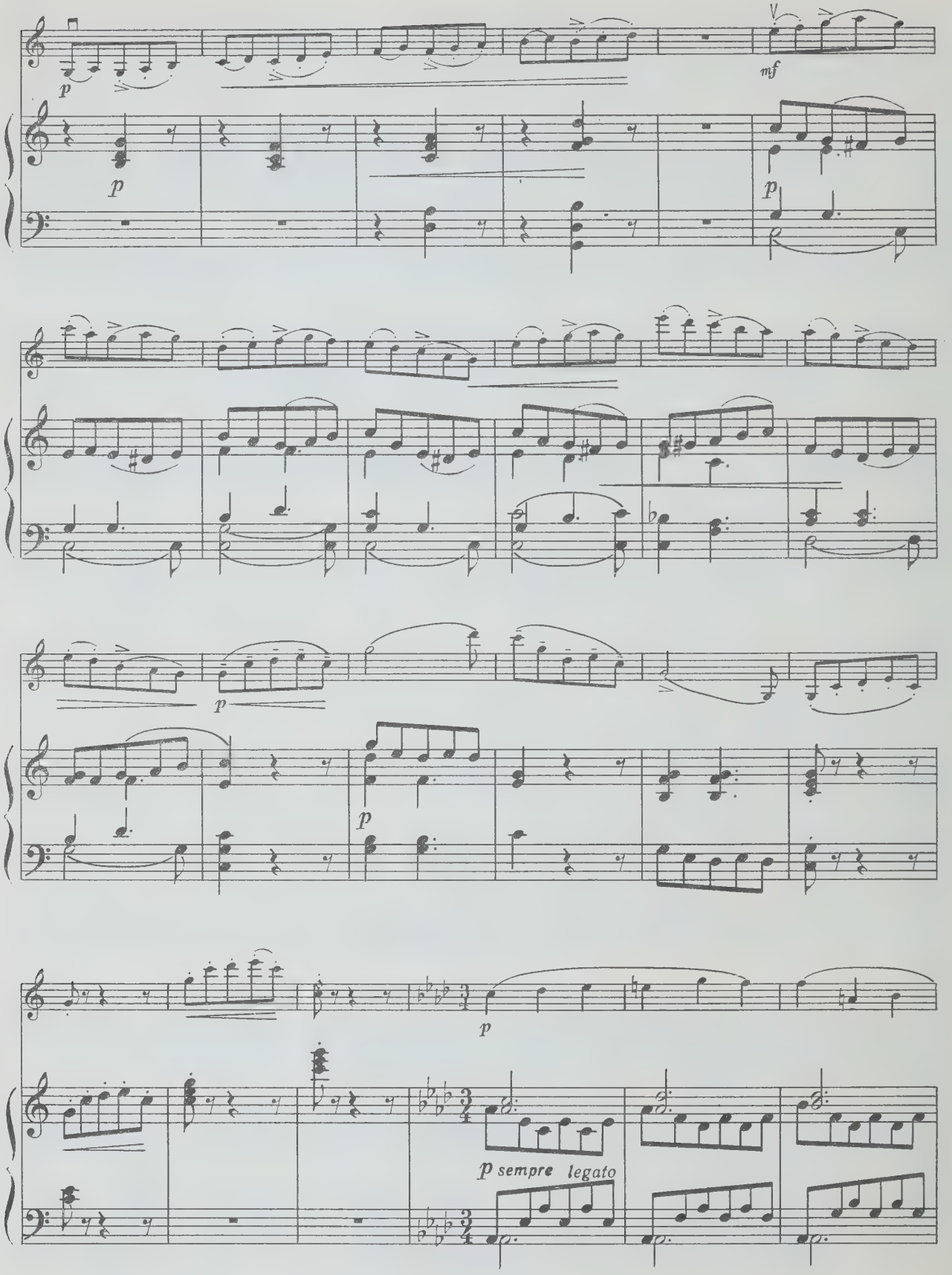
p
mf
p
p
p
p
p sempre legato

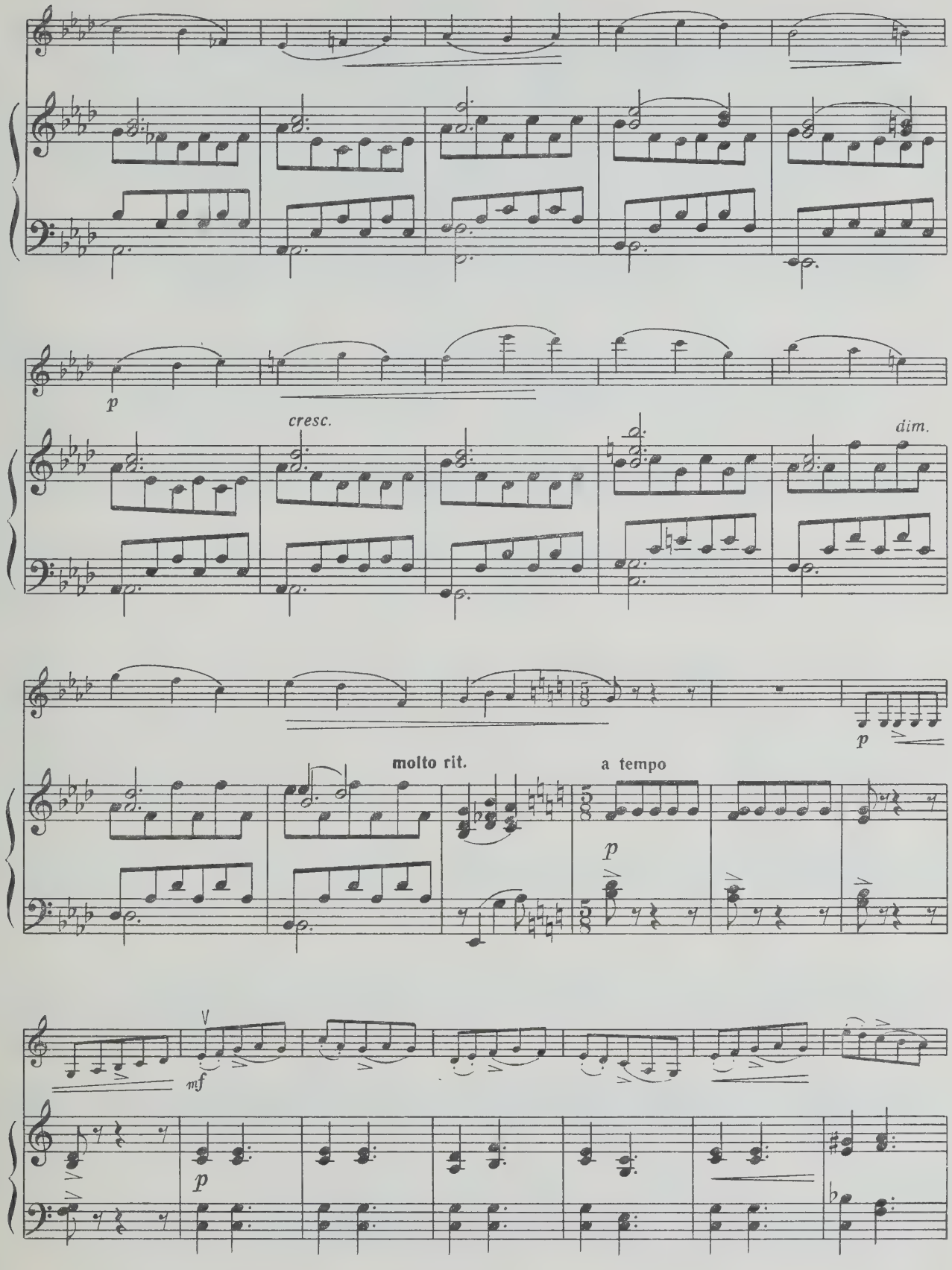
p
cresc.
dim.
molto rit.
a tempo
p
p
mf
p

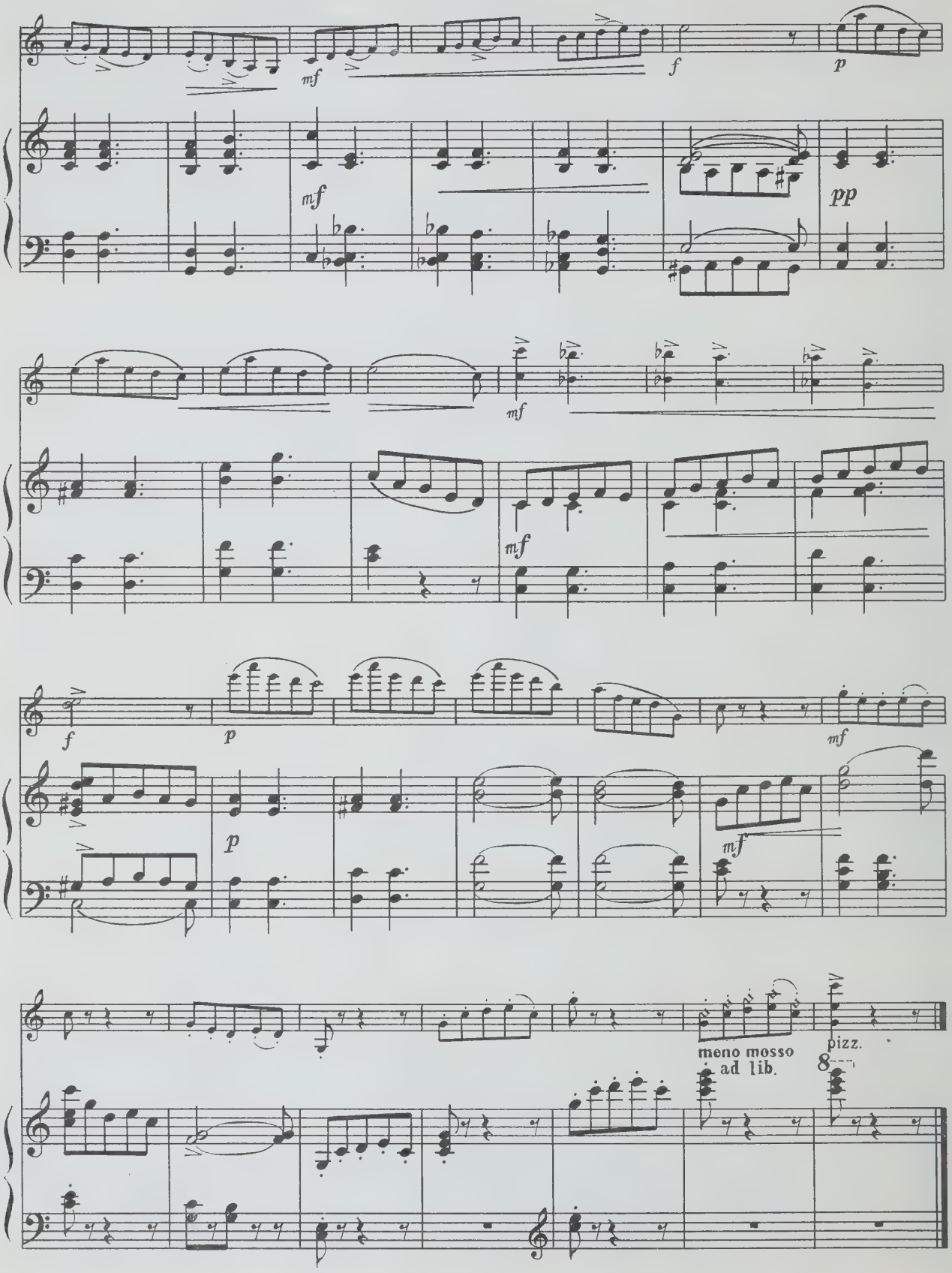
mf
f
p
mf
pp
mf
mf
f
p
p
mf
mf
meno mosso
ad lib.
pizz.

ПЕСНЯ БЕЗ СЛОВ

Соч. 51 № 5

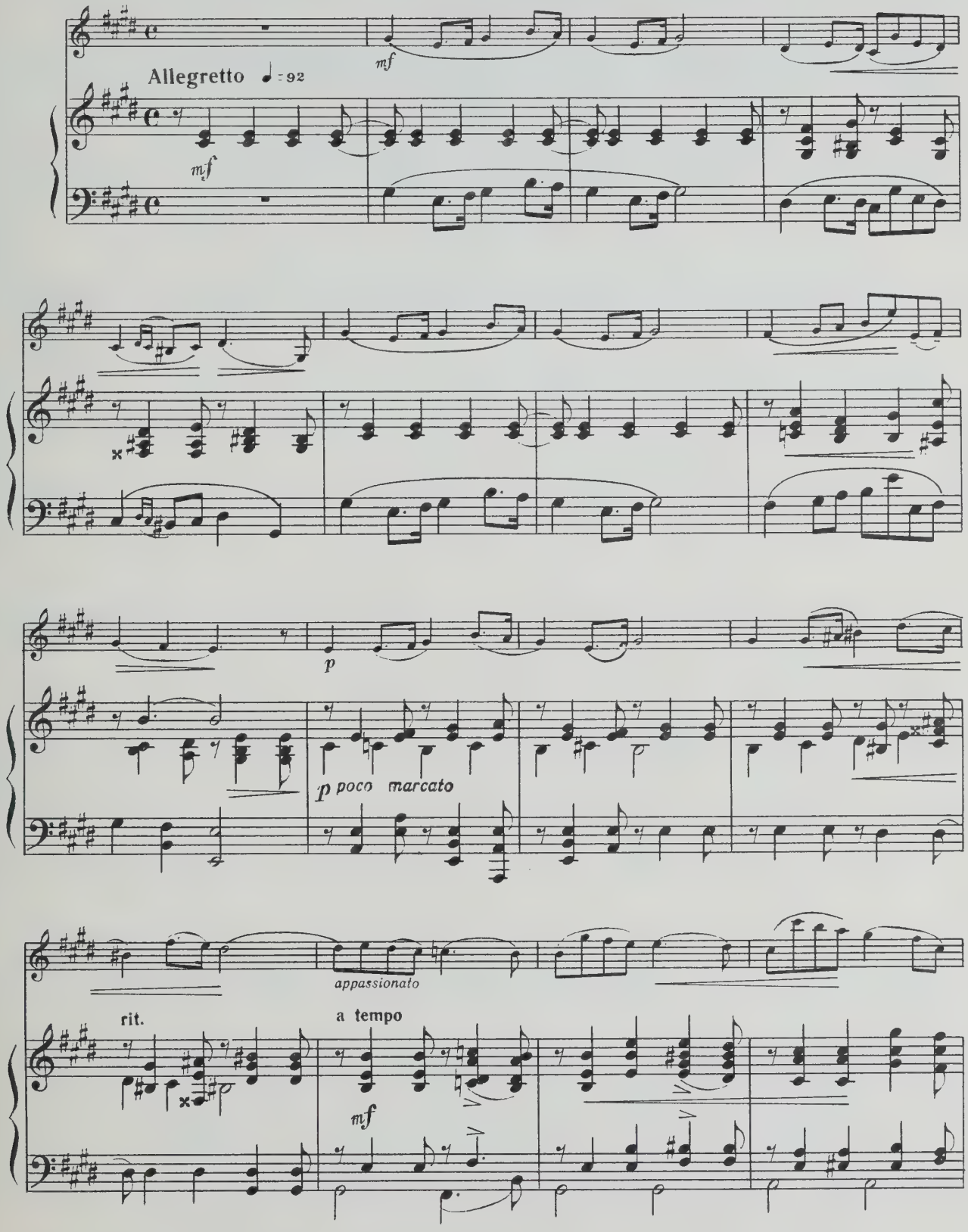

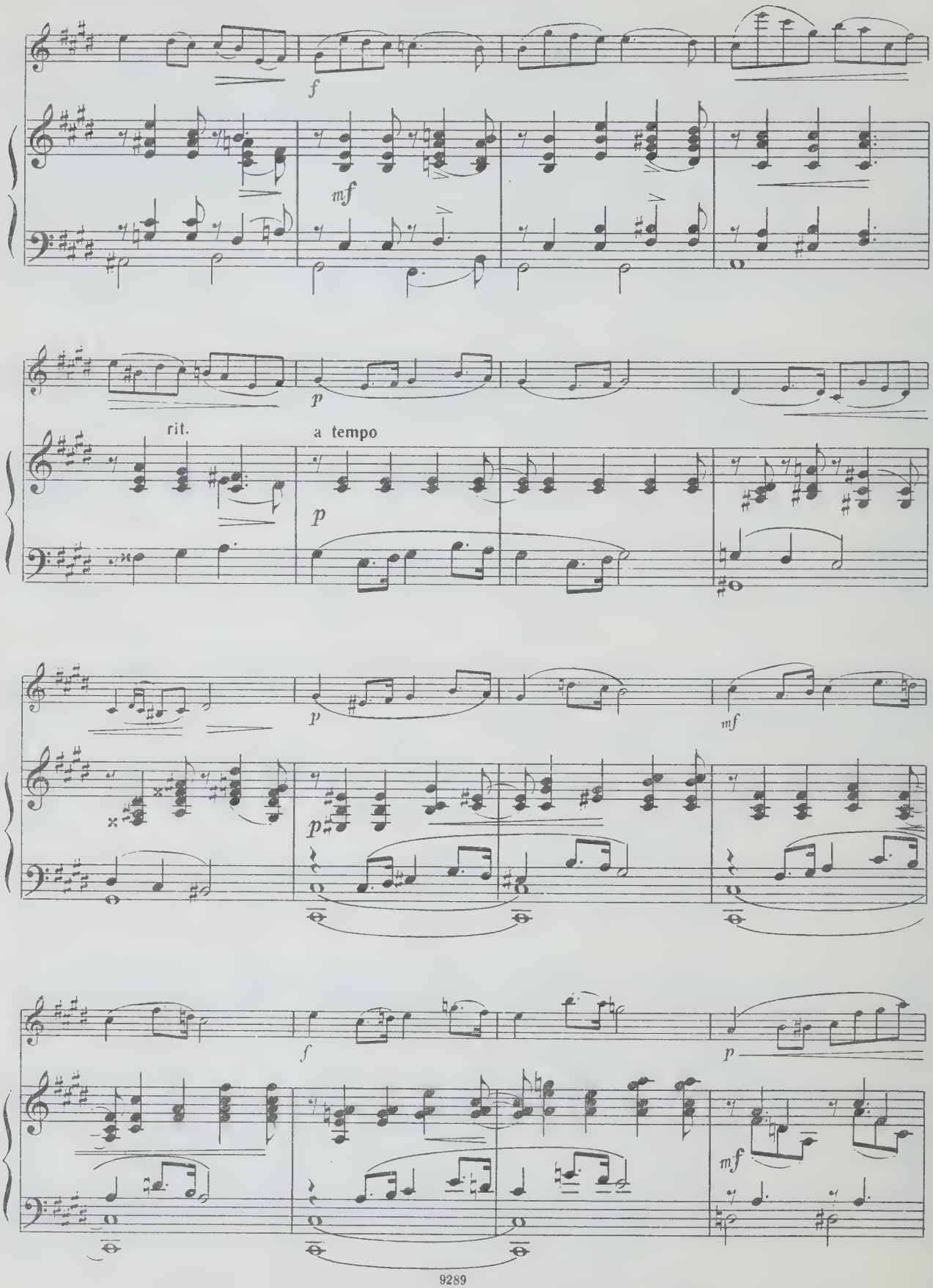
f
mf
p
rit.
a tempo
p
p
mf
p
f
p
mf

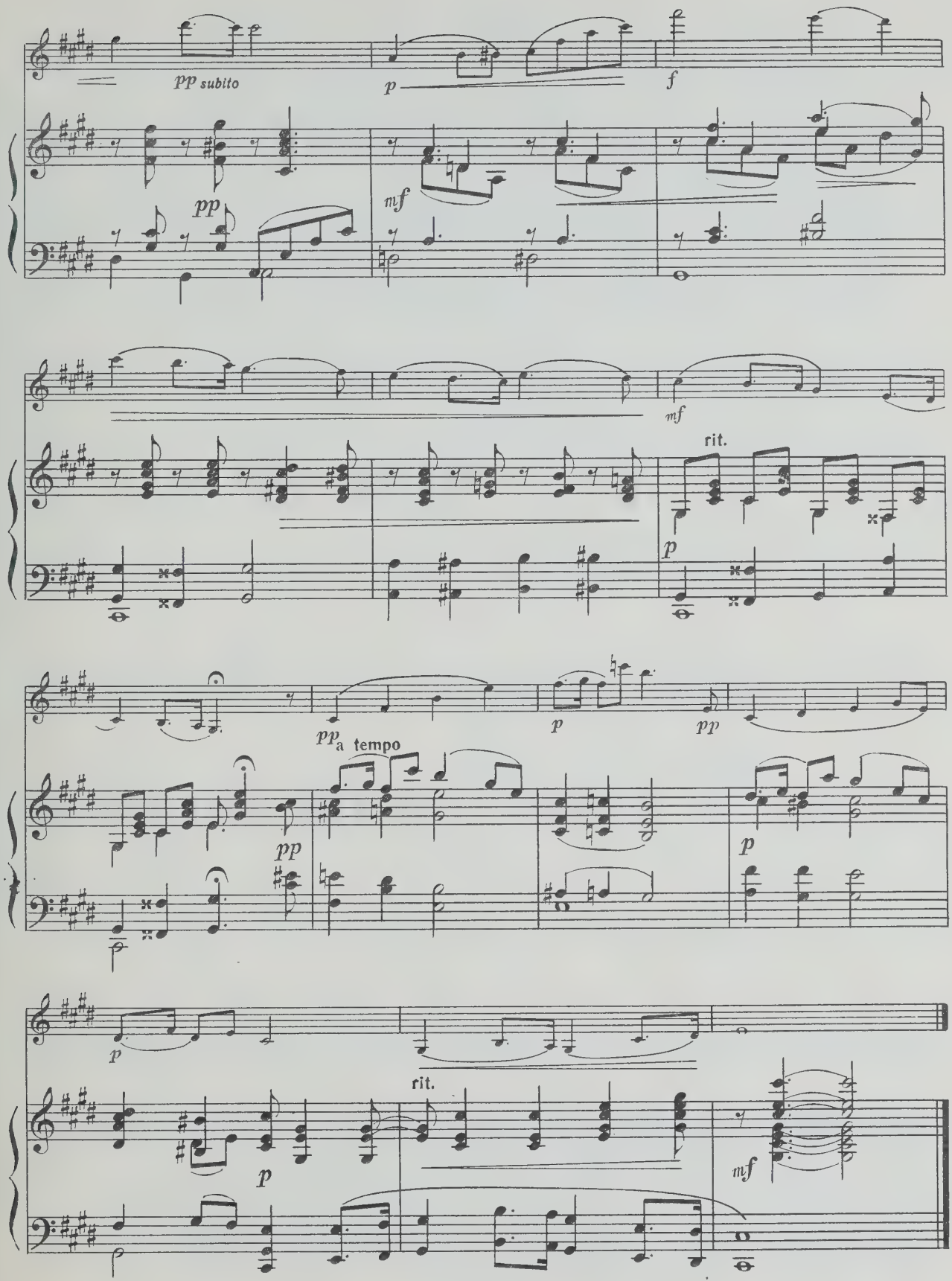
pp subito
p
f
pp
mf
mf
rit.
p
pp
a tempo
p
pp
pp
p
p
rit.
mf

РОНДИНЕТТО

Соч. 51 № 6

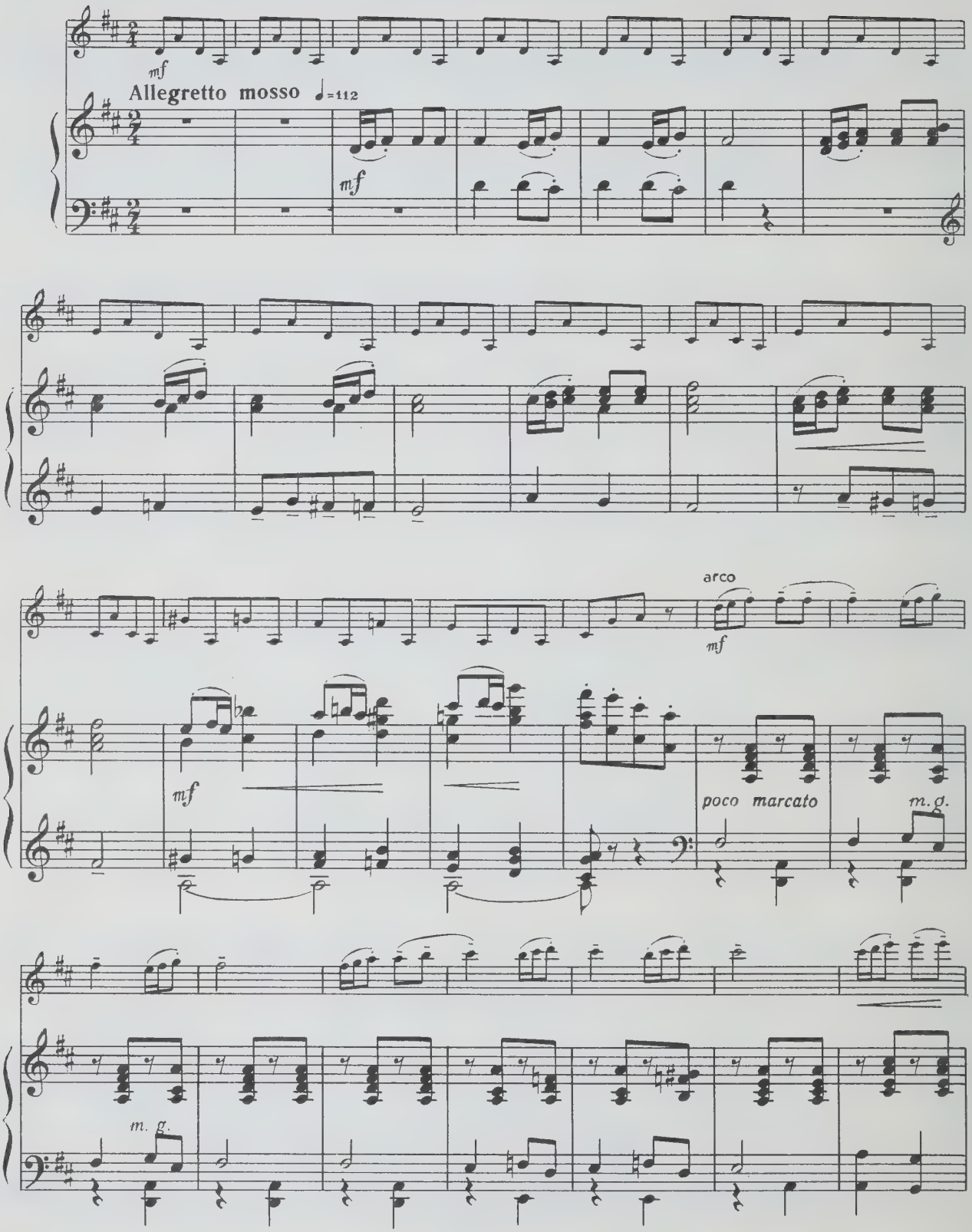

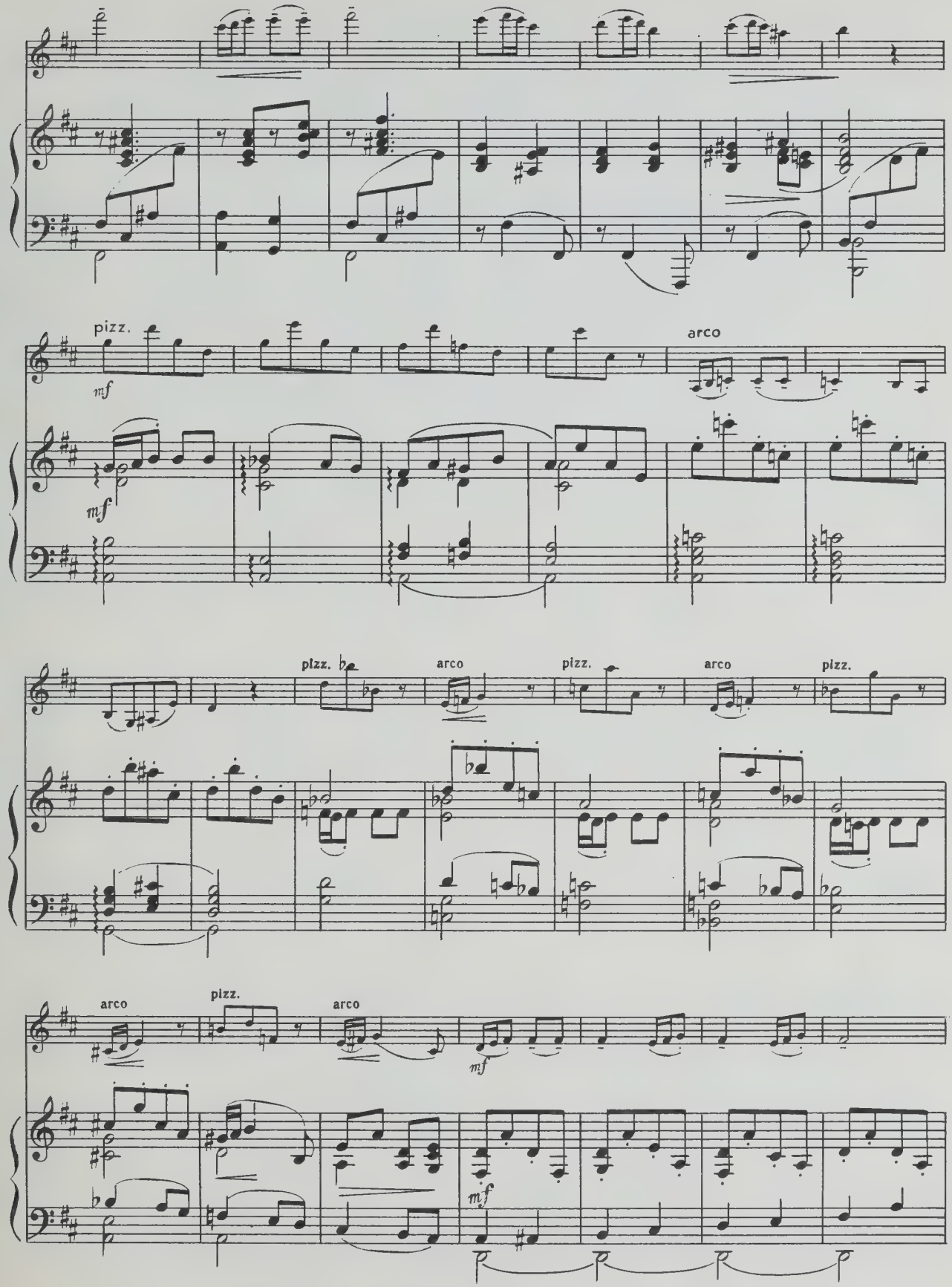
pizz.
mf
arco
mf
pizz.
arco
pizz.
arco
pizz.
arco
pizz.
arco
mf
mf

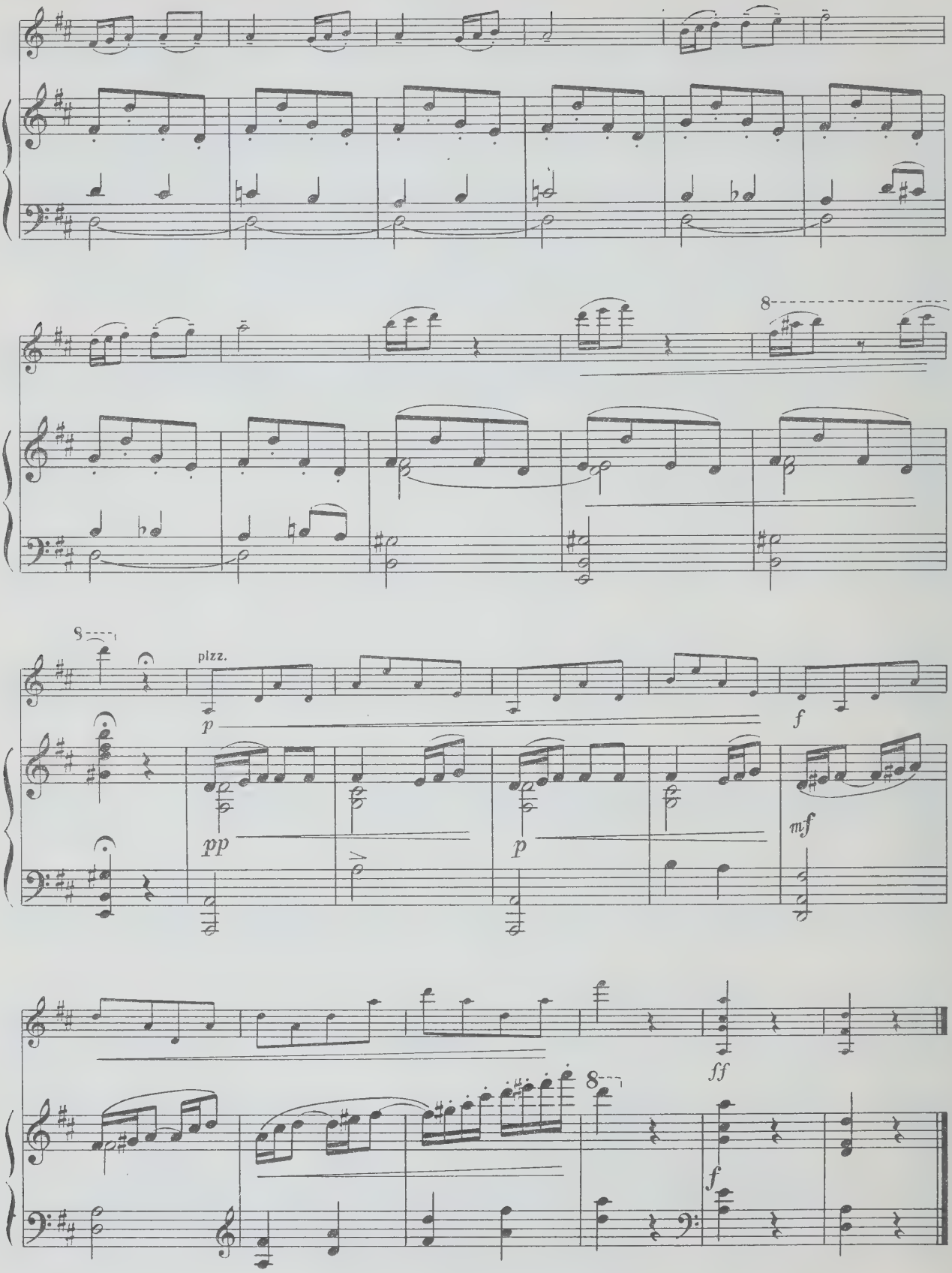
8
8
pizz.
p
f
pp
p
mf
ff
8
f

ТАРАНТЕЛЛА

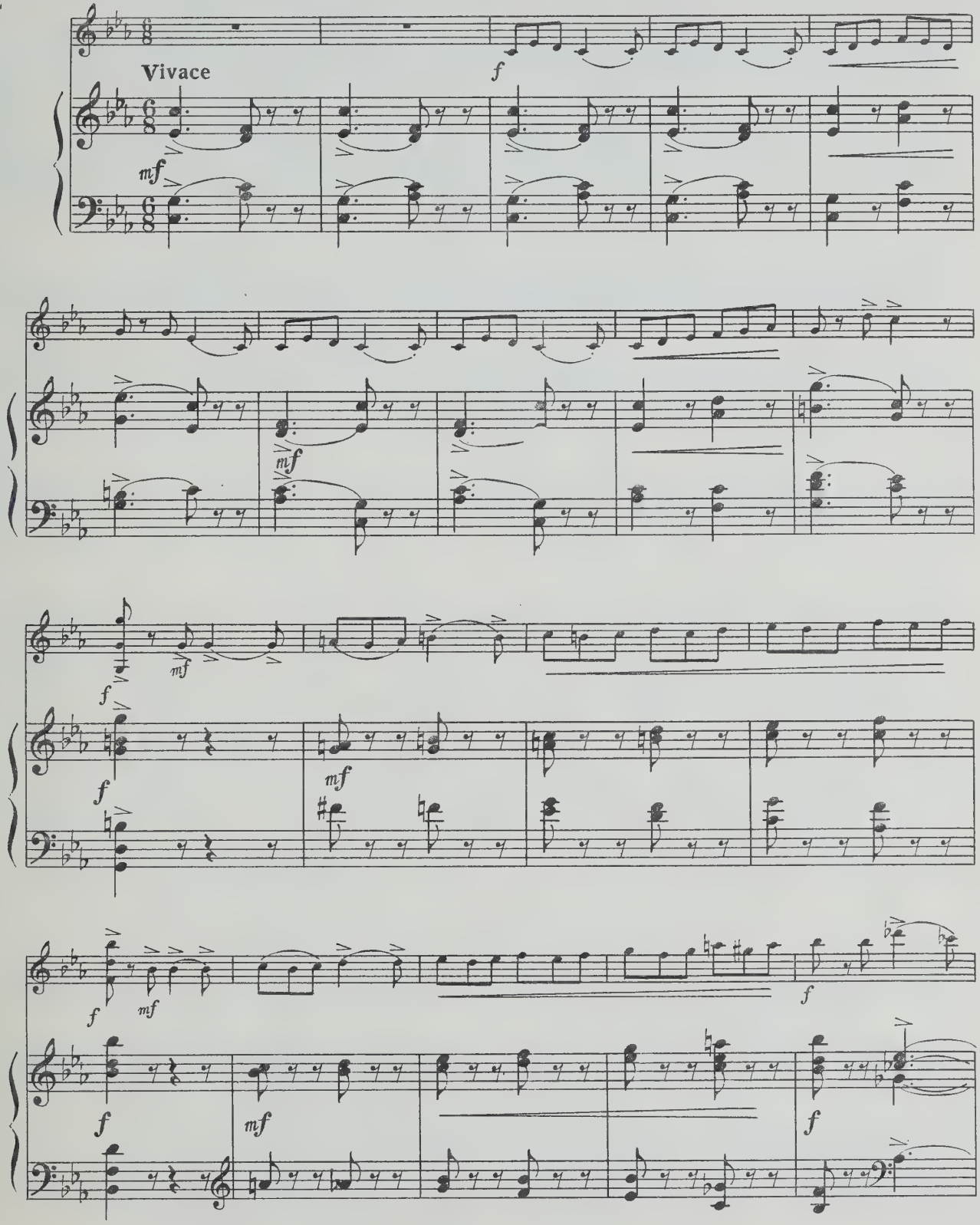

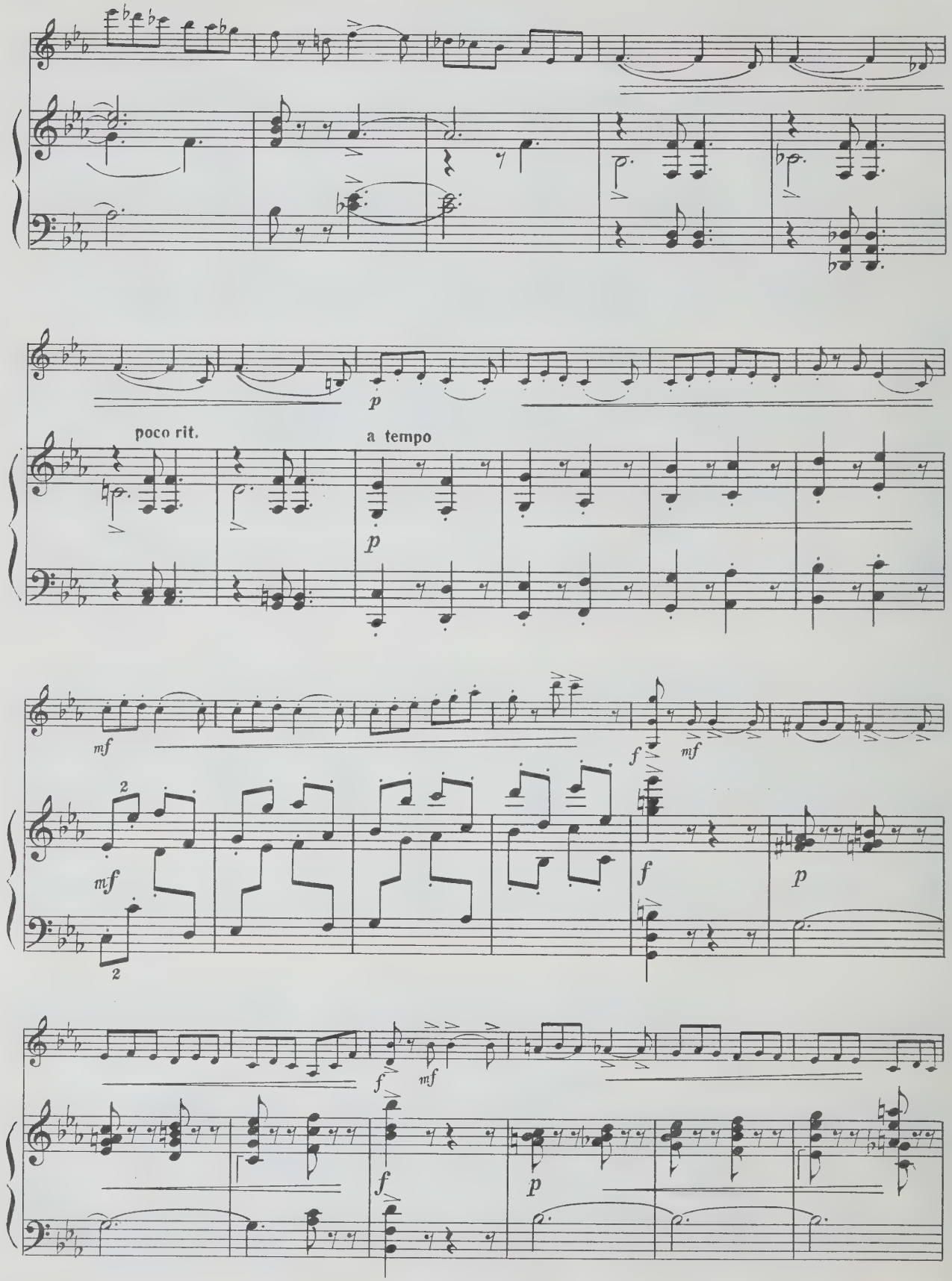
poco rit.
a tempo

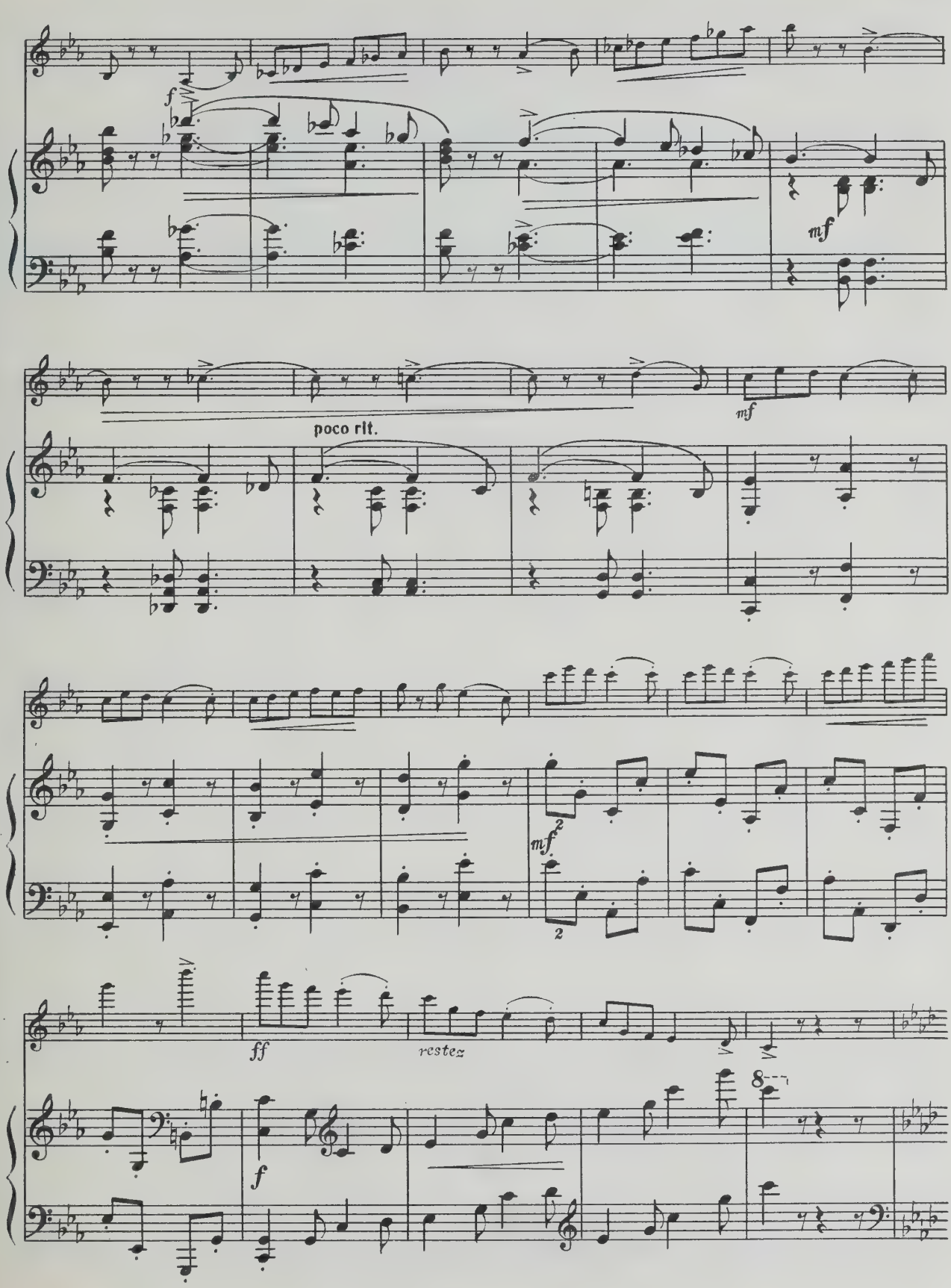
f
mf
poco rit.
mf
mf
2
2
ff
restez
f
8

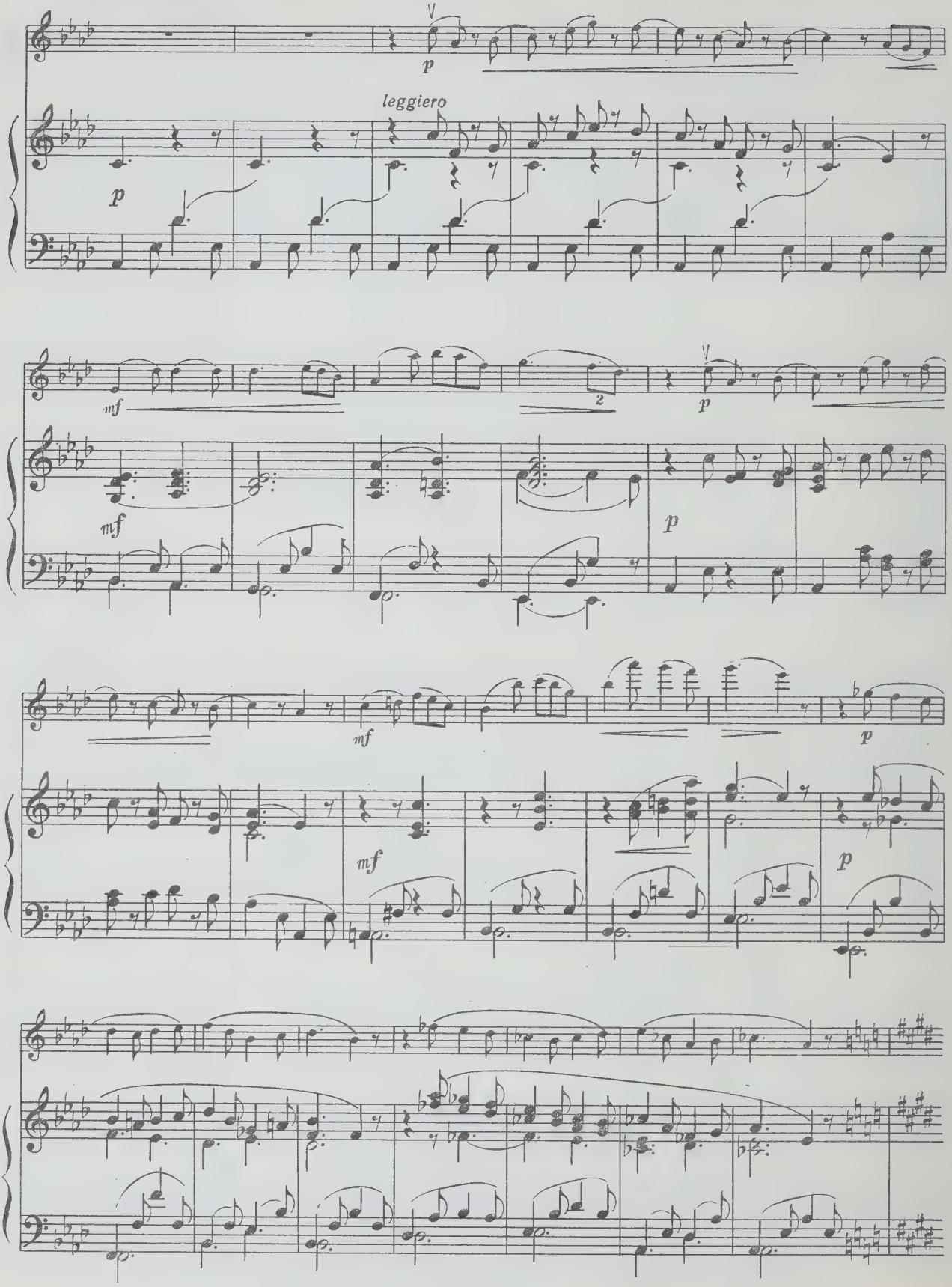
leggiero
mf
p

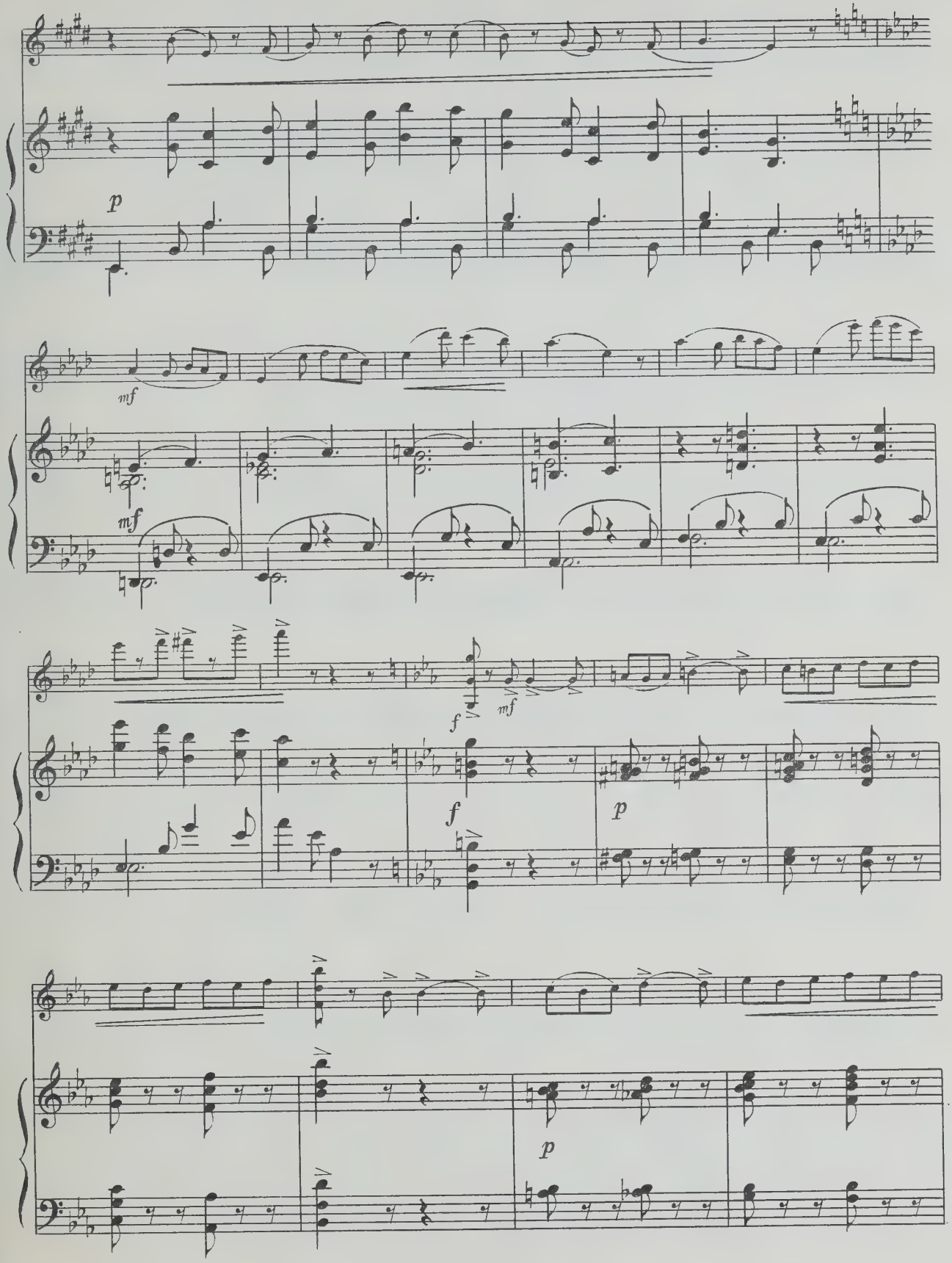
p
mf
mf
f
mf
f
p
p

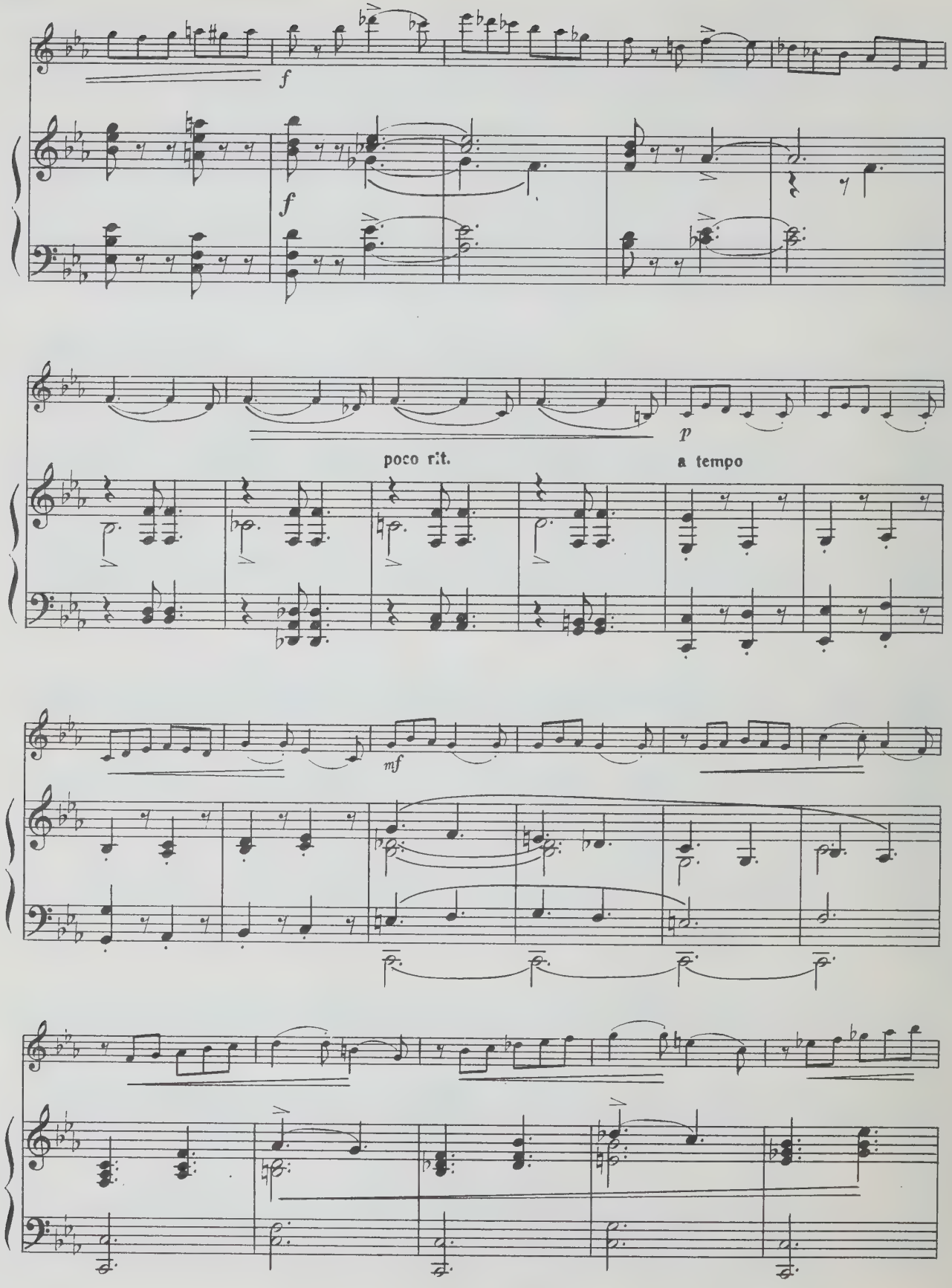
f
f
poco rit.
p
a tempo
mf

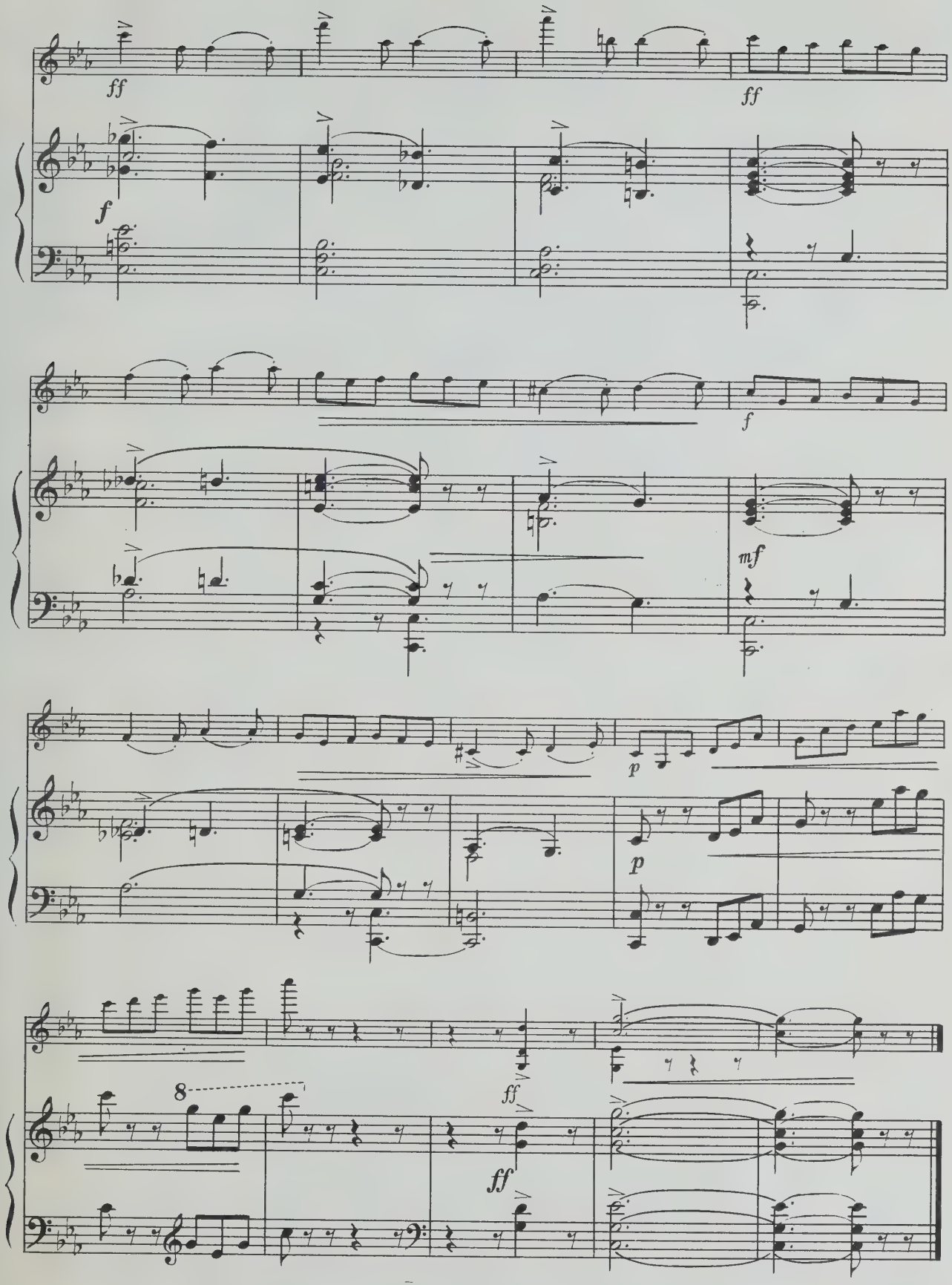
ff
ff
f
f
mf
p
p
8
ff
ff

80 к.

СОДЕРЖАНИЕ

Сельское скерцо, соч. 20 № 12 3
Романсетта, соч. 39 № 2 7
Мюзет, соч. 50 № 3 11
Простая песенка, соч. 50 № 4 13
Сельский танец, соч. 50 № 15 16
Прелюдия, соч. 50 № 17 21
Новеллетта, соч. 50 № 20 24
Письмо любви, соч. 50 № 21 28
Скерцетто, соч. 50 № 22 31
Песня без слов, соч. 51 № 5 35
Рондинетто, соч. 51 № 6 38
Тарантелла 41

КЮИ ЦЕЗАРЬ АНТОНОВИЧ
ИЗБРАННЫЕ ПЬЕСЫ
Для скрипки и фортепиано

Редактор Т. Ямпольский. Техн. редактор С. Белоглазова
Корректор Е. Куличков

Подписано к печати 22/VI 1976 г. Формат бумаги 60×90¹/₈. Печ. л. 8,0. Уч.-изд. л. 8,0. Тираж 2000 экз. Изд. № 9289. Зак. 1186. Цена 80 к. Бум. № 1.

Издательство «Музыка», Москва, Неглинная, 14

Московская типография № 6 «Союзполиграфпрома» при Государственном Комитете Совета Министров СССР по делам издательств, полиграфии и книжной торговли, Москва 109088, Южнопортовая ул., 24

К $\frac{90601—330}{026(01)—76}$ 487—76

UNIVERSITY OF TORONTO
Violin
EDWARD JOHNSON
MUSIC LIBRARY

Ц. КЮИ

ИЗБРАННЫЕ ПЬЕСЫ

ДЛЯ СКРИПКИ И ФОРТЕПИАНО

ПАРТИЯ СКРИПКИ

Скрипка

LIBRARY
MAR
1977
OF TORONTO

7 СЕЛЬСКОЕ СКЕРЦО

Соч. 20 № 12

Ц. КЮИ
(1835—1918)

Allegro non troppo

*)

f mf f mf f poco rit.

1 pizz p 1 1 mf arco p p

mf p pizz.

arco pizz arco rit. f a tempo p f

mf

f mf

f

3 3

3 fff poco rit.

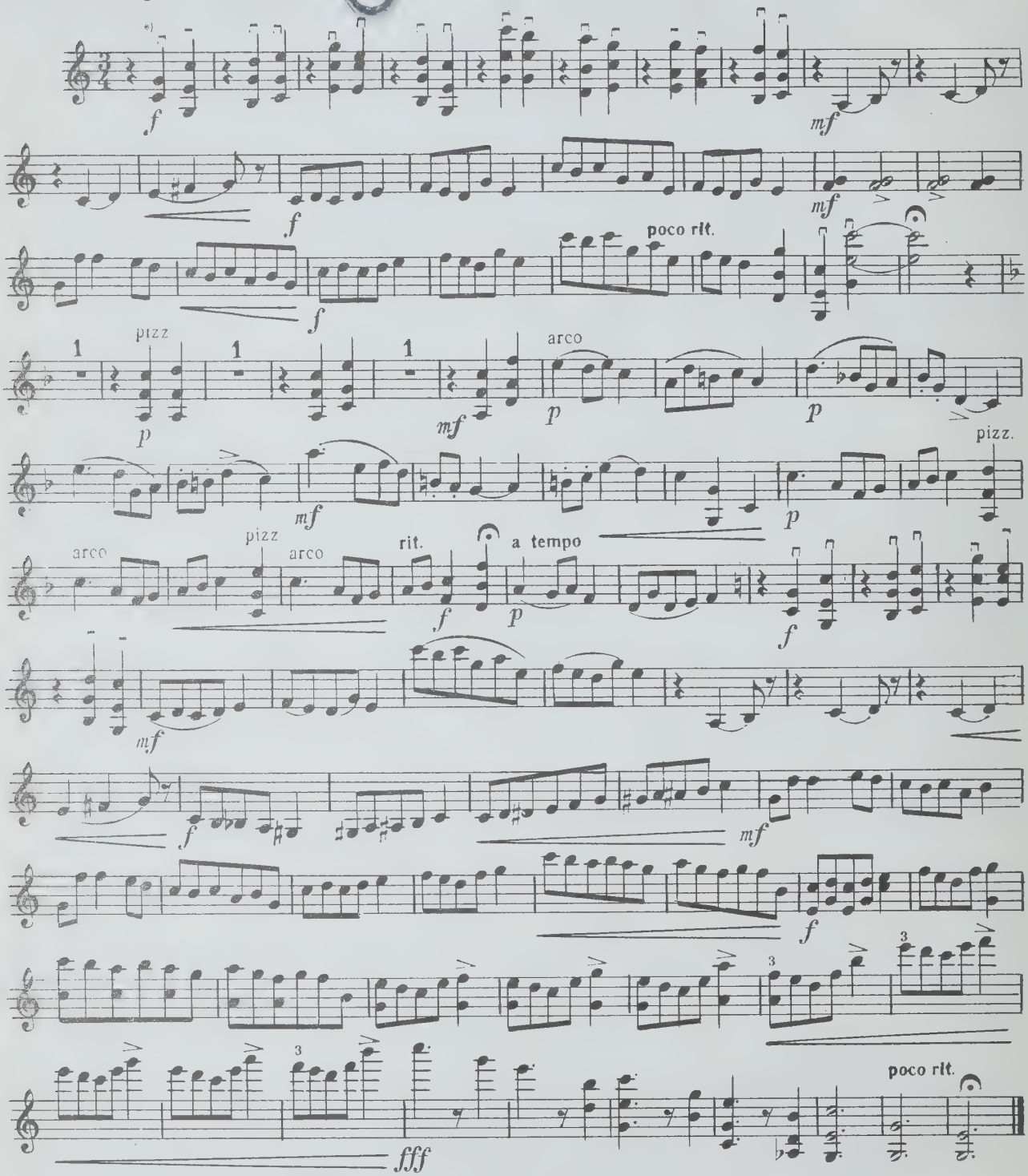

*) В настоящем издании сохранена авторская редакция партии скрипки.

Скрипка

РОМАНСЕТТА

Соч. 39 № 2

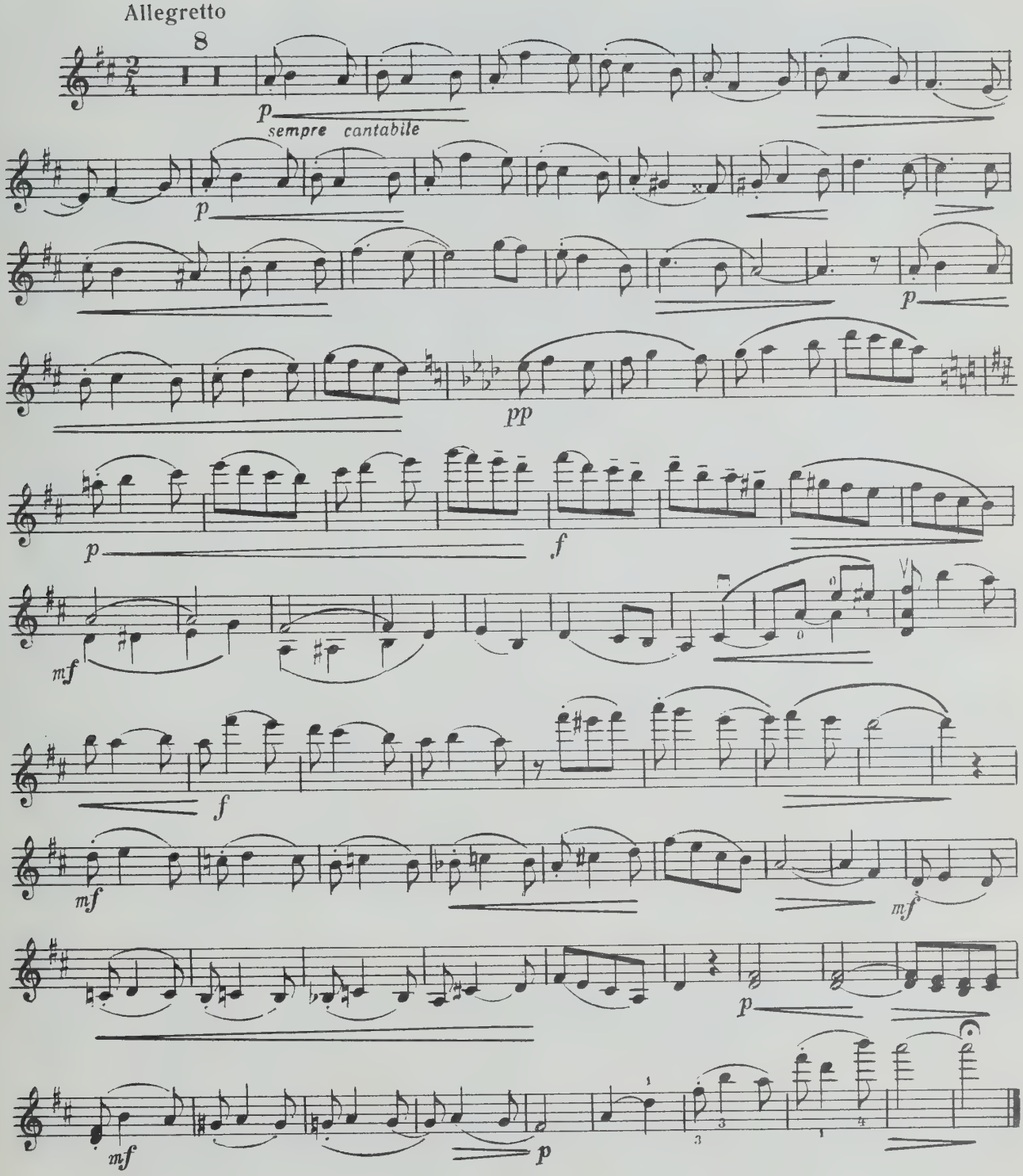

Скрипка

МЮЗЕТ

Соч. 50 № 3

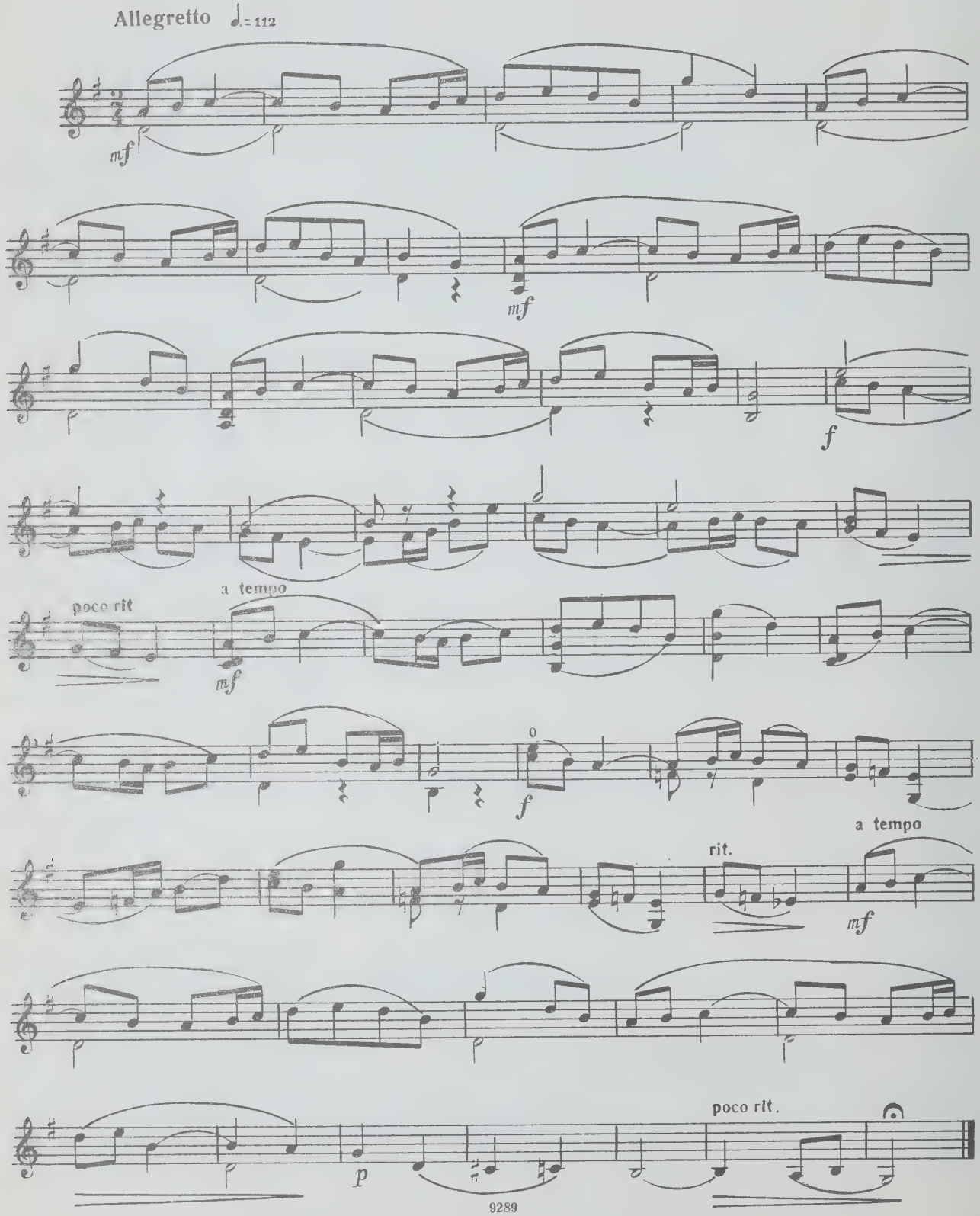

ПРОСТАЯ ПЕСЕНКА

Соч. 50 № 4

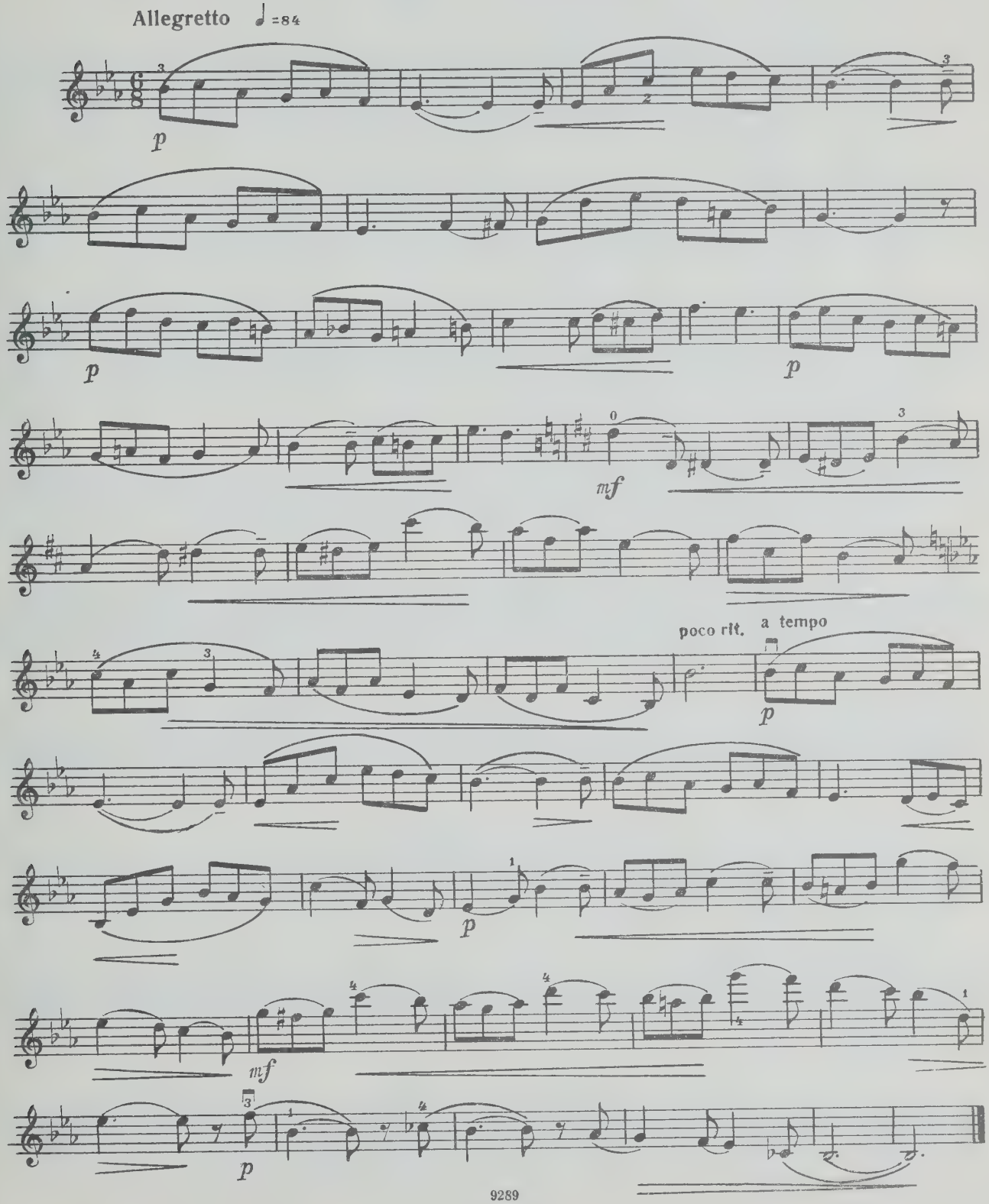

СЕЛЬСКИЙ ТАНЕЦ

Соч. 50 № 15

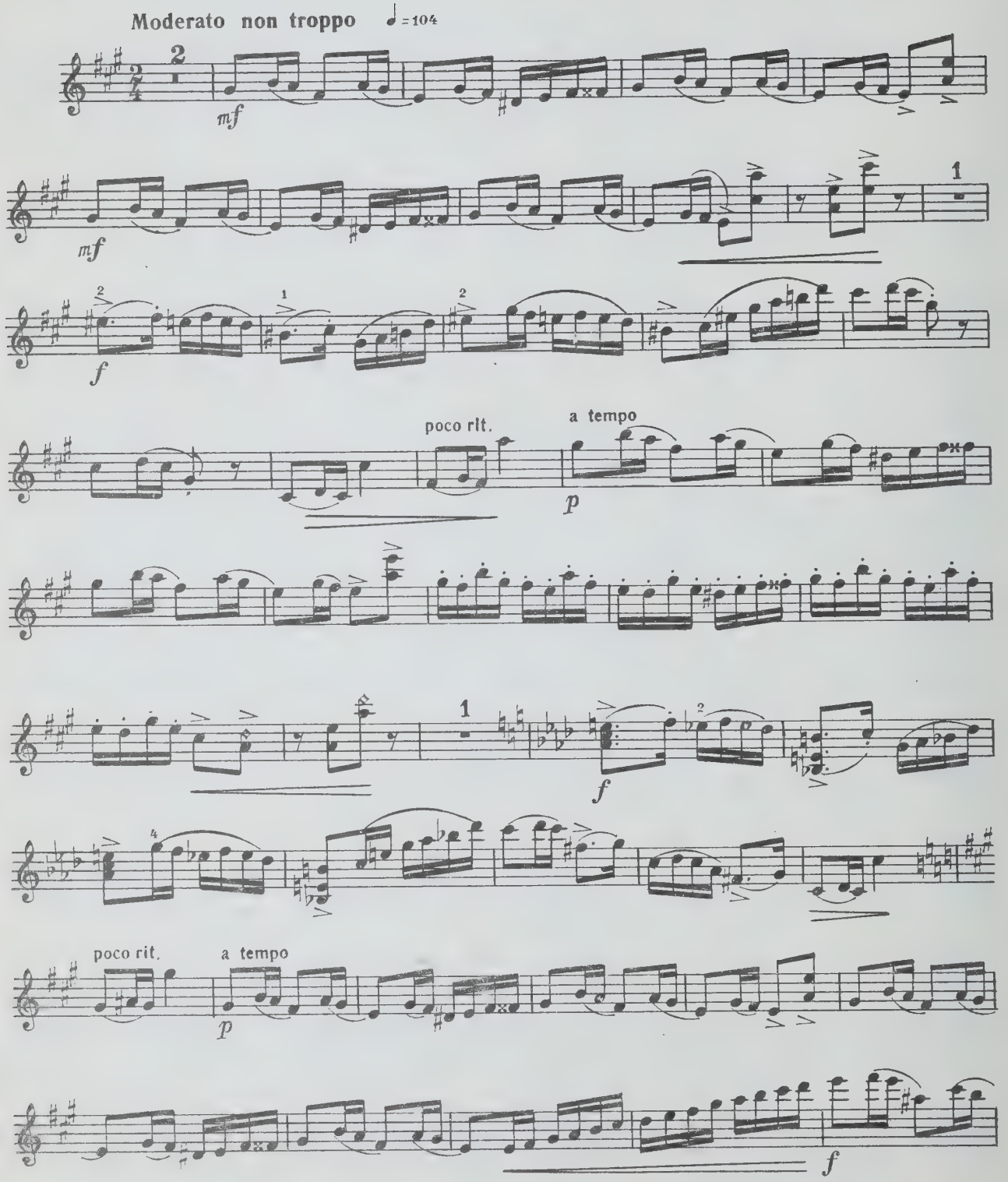

Скрипка

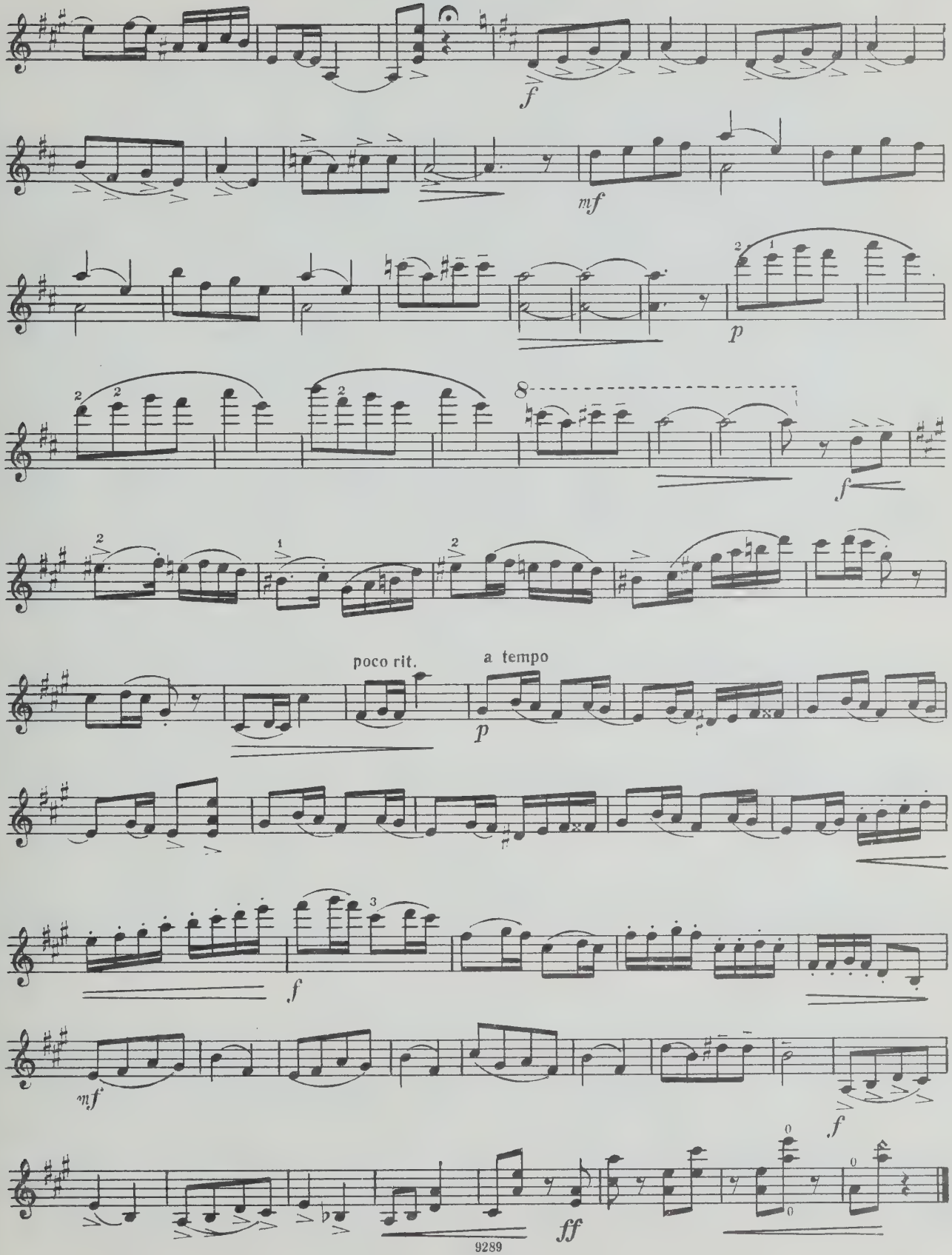

ПРЕЛЮДИЯ

Соч. 50 № 17

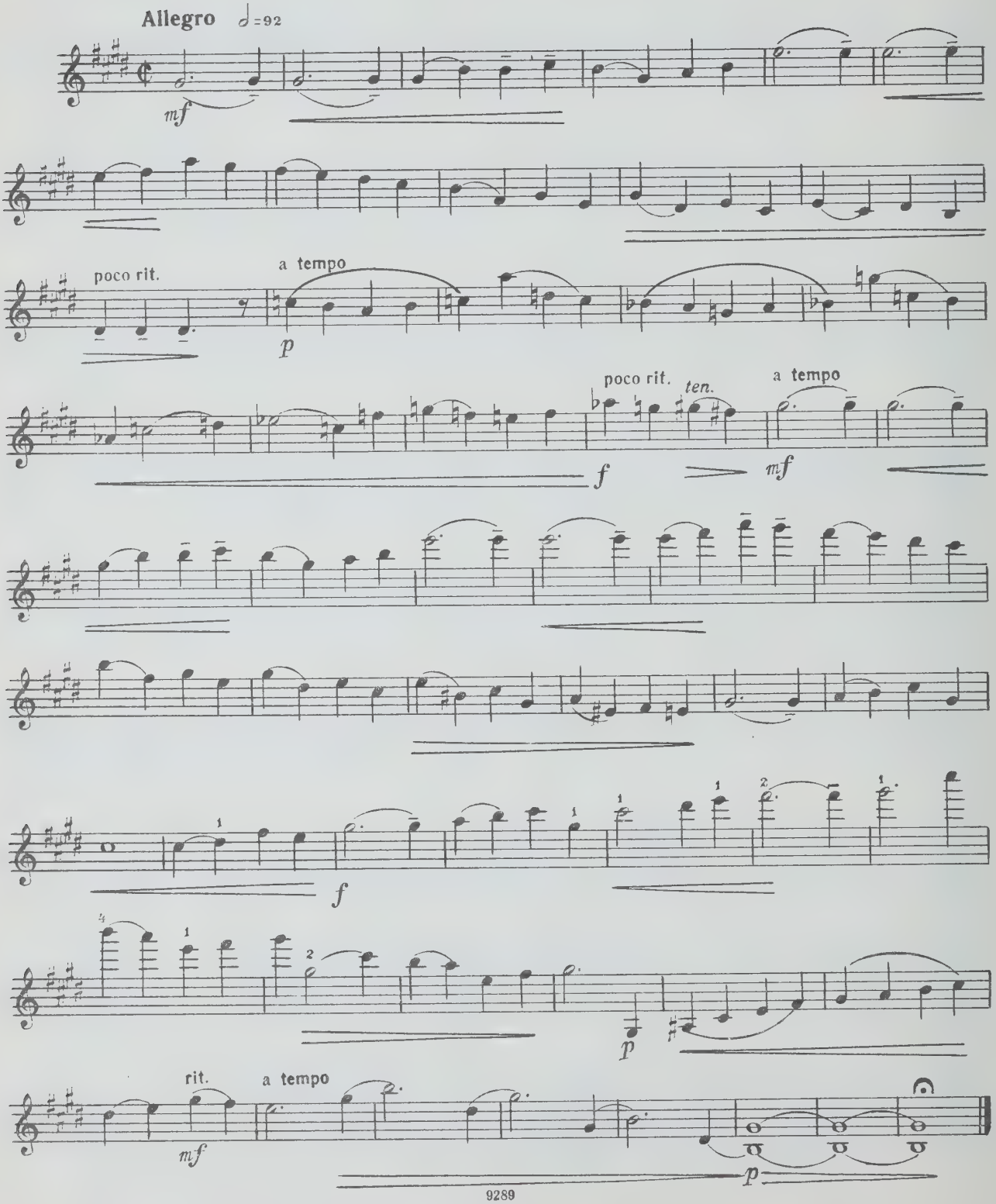

Скрипка

НОВЕЛЛЕТТА

Соч. 50 № 20

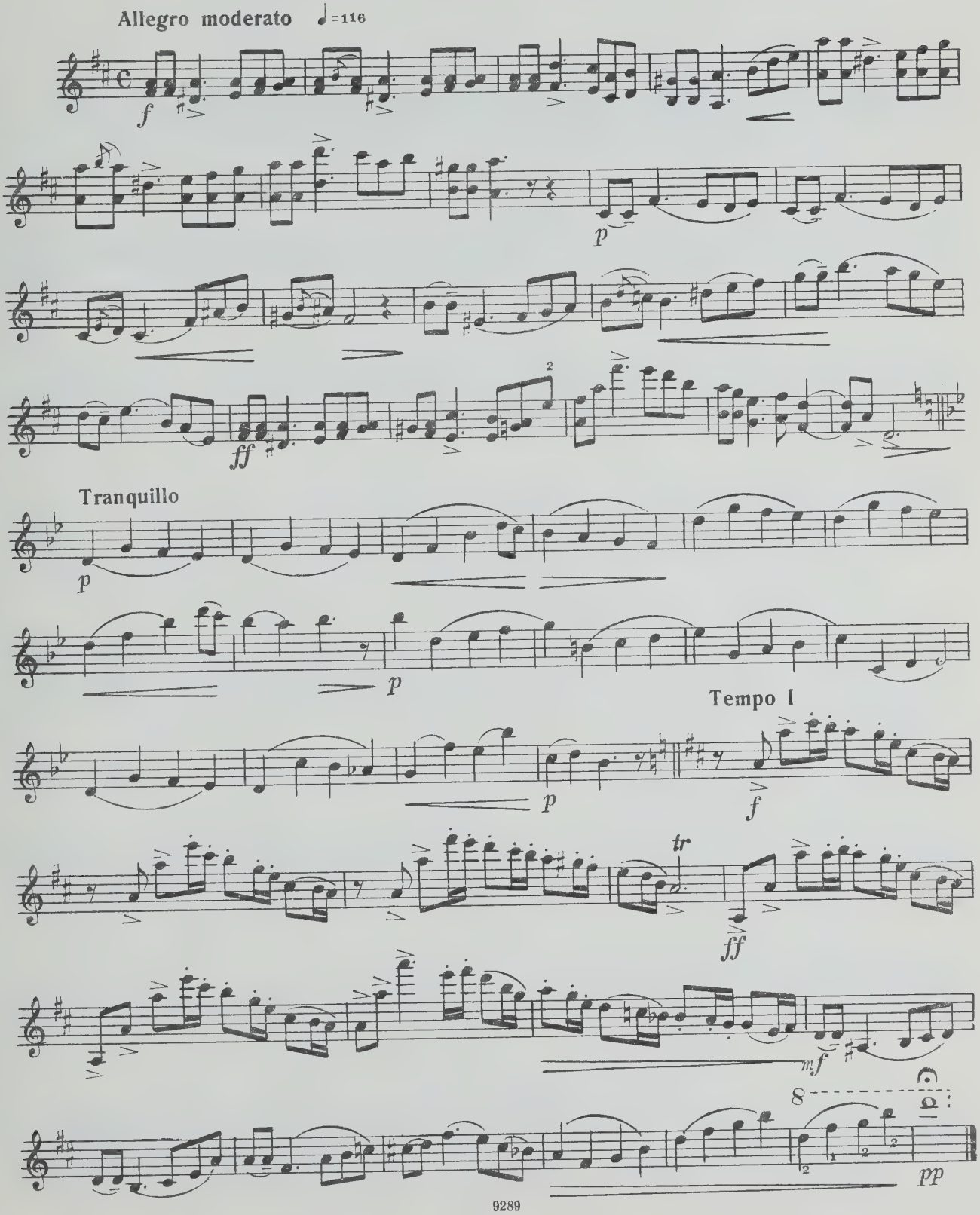

ПИСЬМО ЛЮБВИ

Соч. 50 № 21

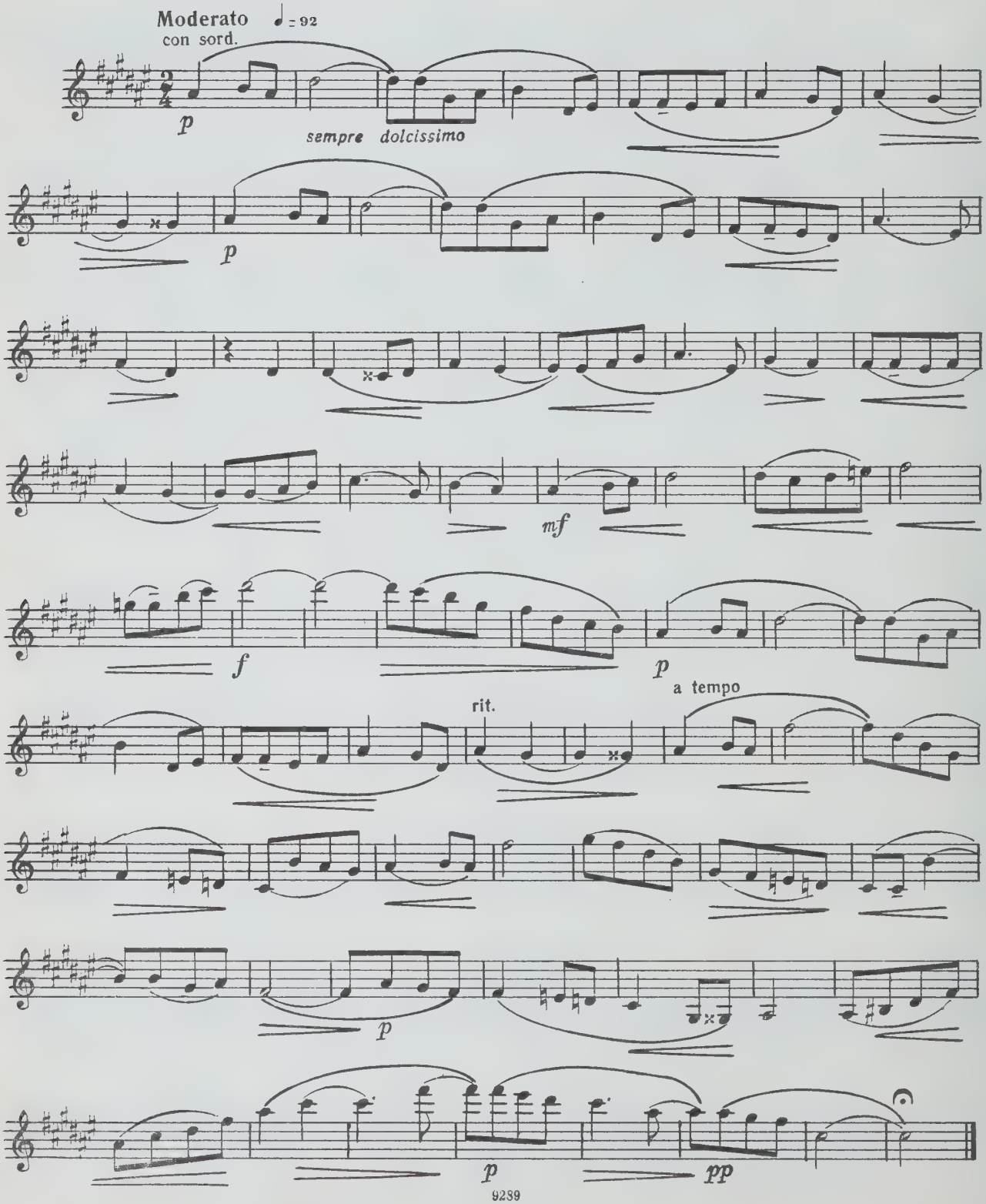

Скрипка

СКЕРЦЕТТО

Соч. 50 № 22

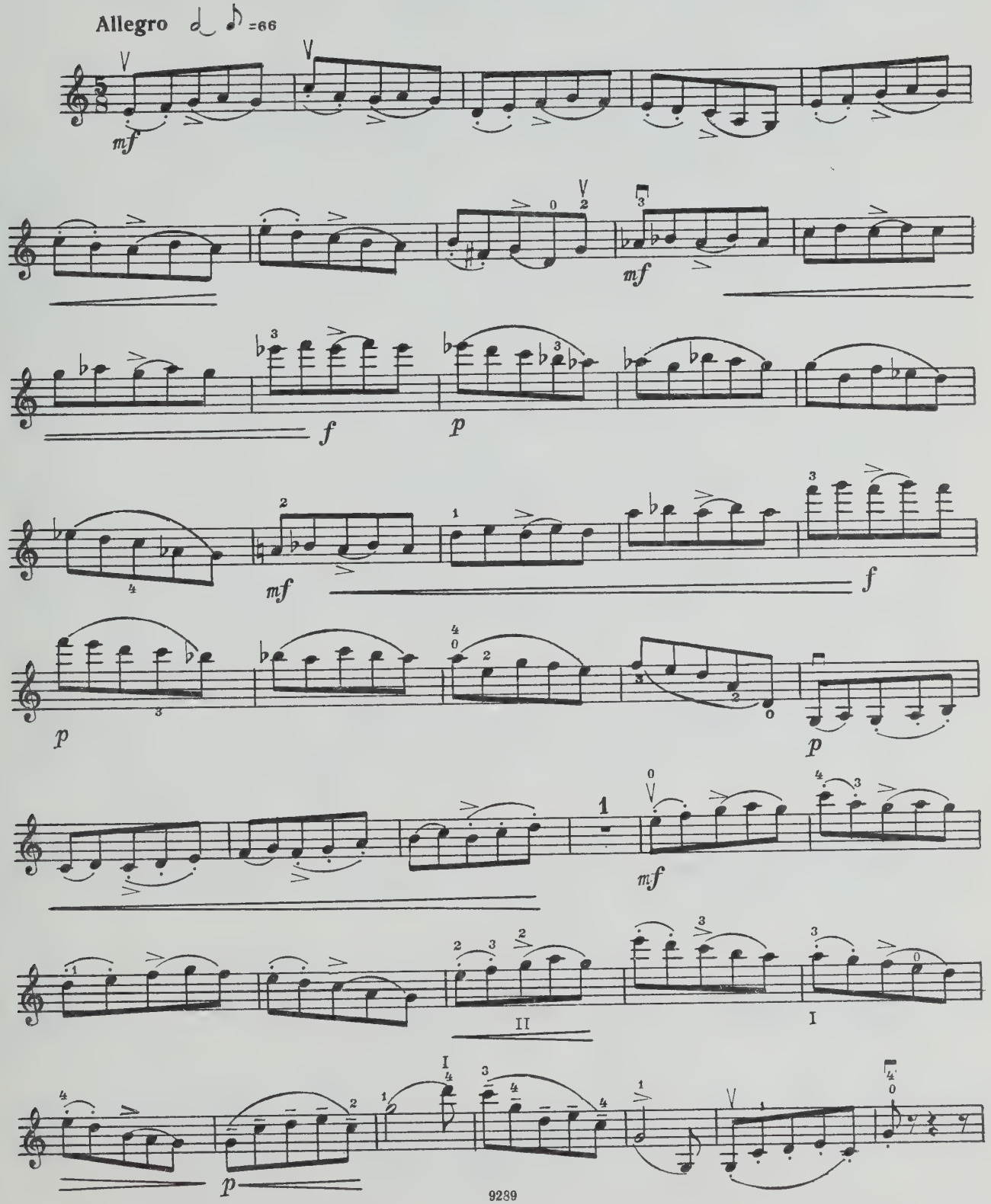

Скрипка

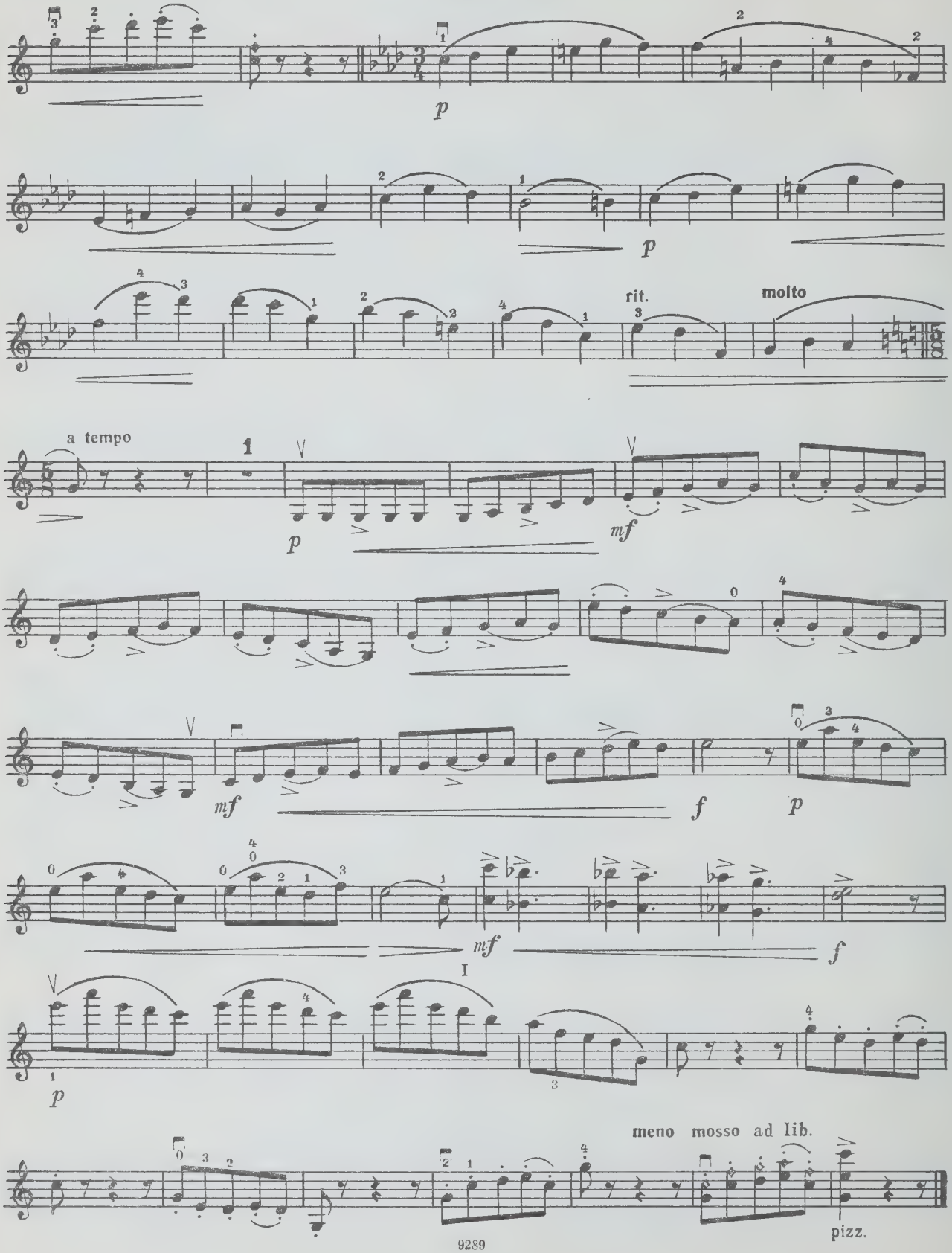

Скрипка

ПЕСНЯ БЕЗ СЛОВ

Соч. 51 № 5

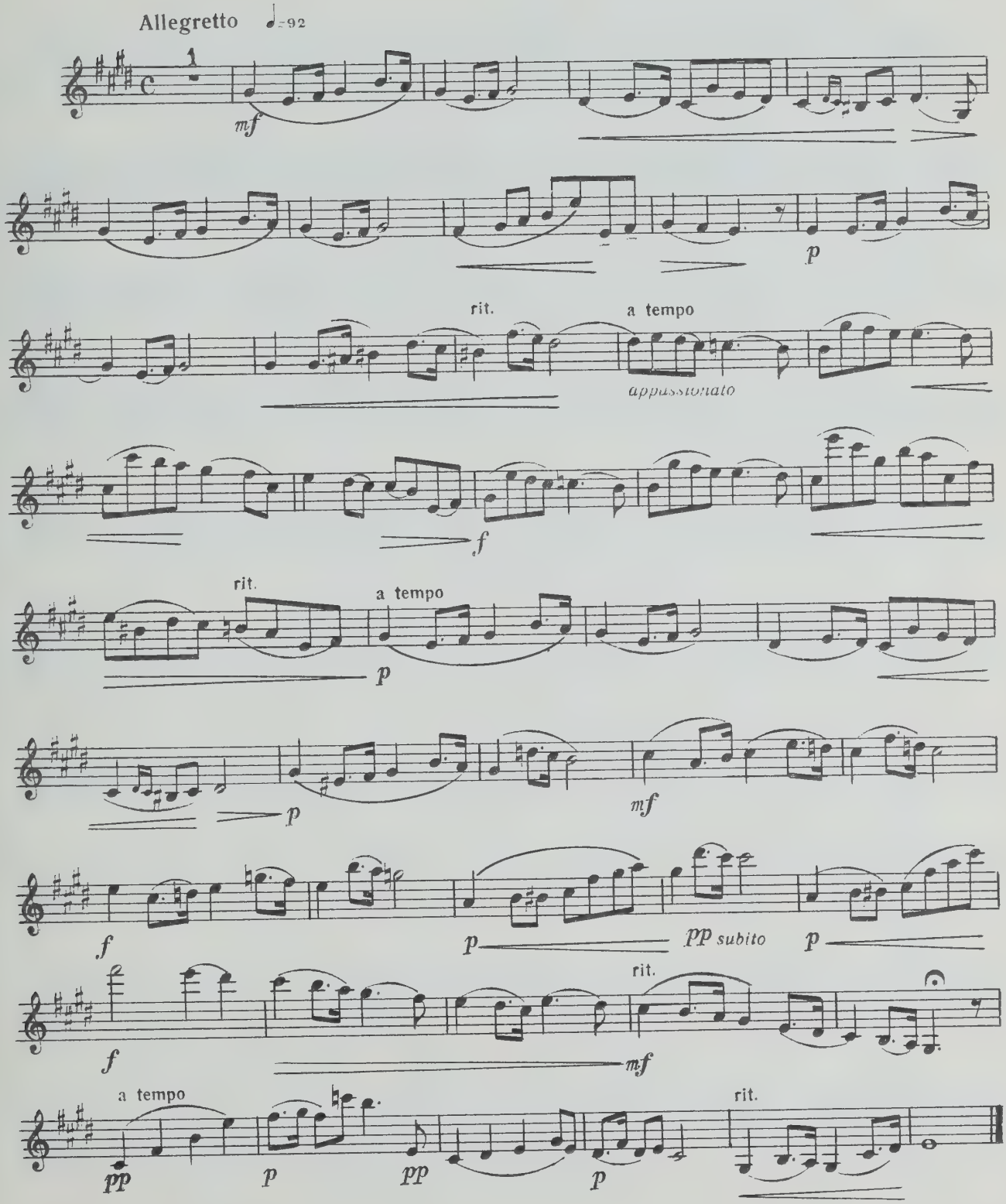

РОНДИНЕТТО

Соч. 51 № 6

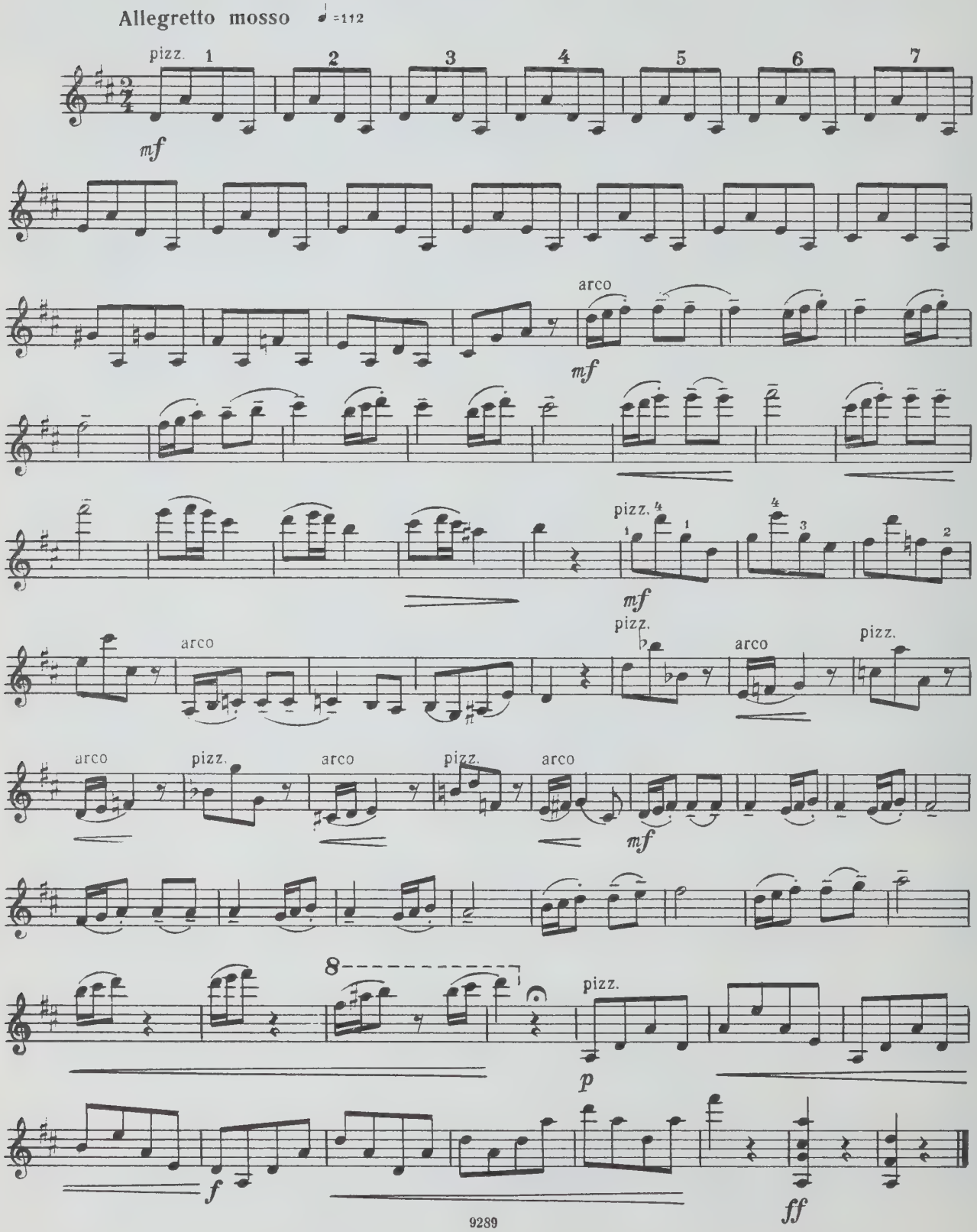

Скрипка

ТАРАНТЕЛЛА

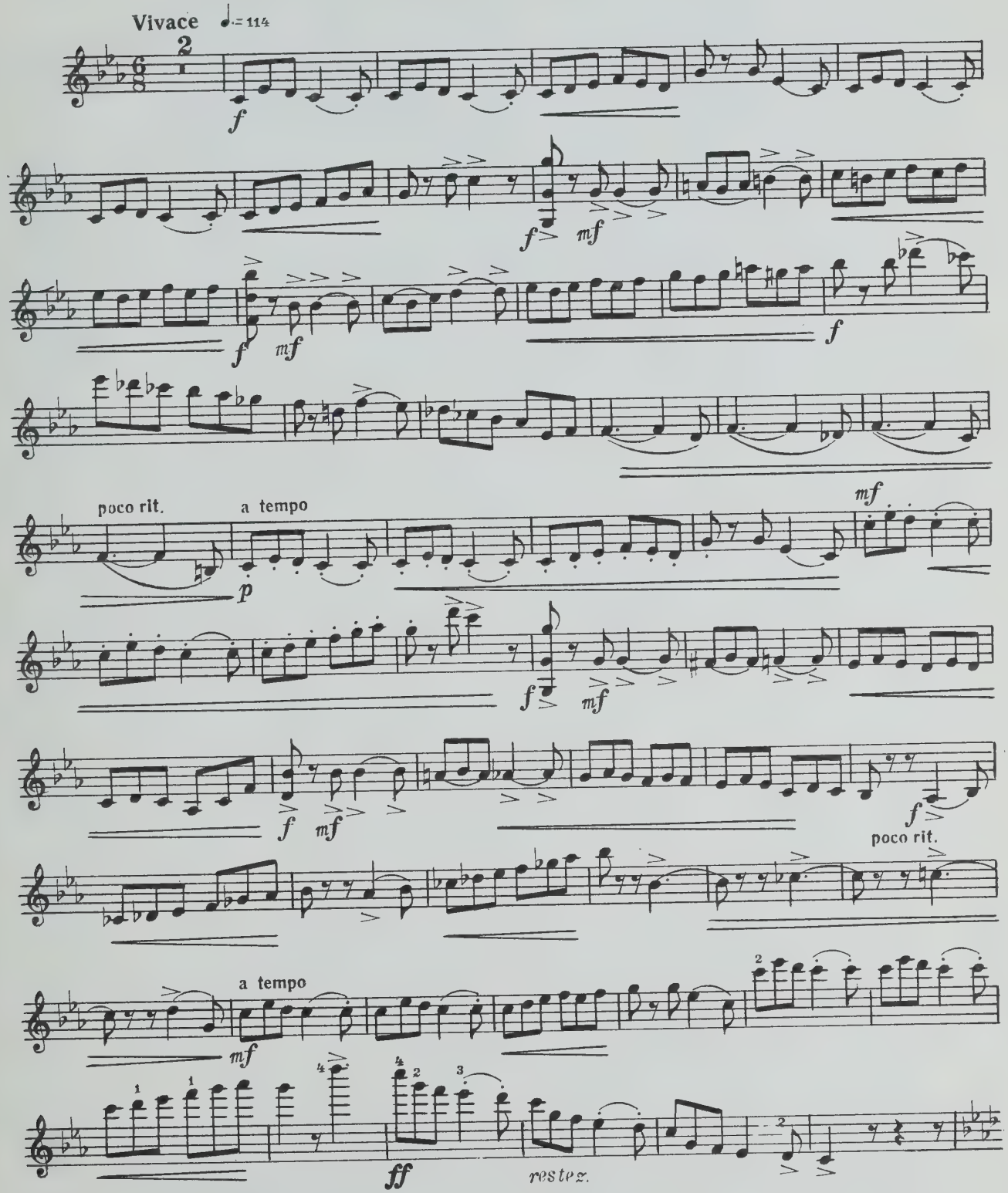

Скрипка

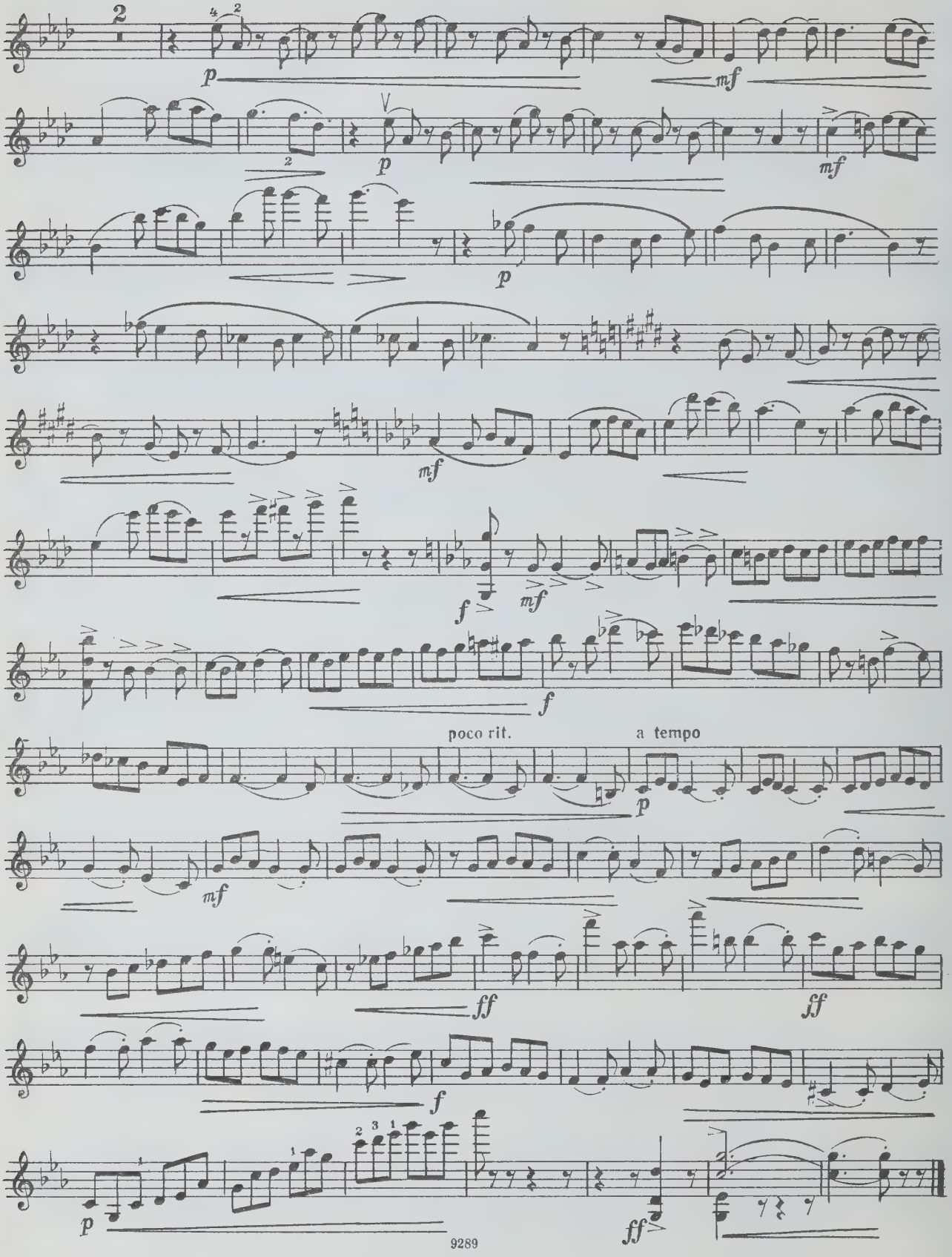

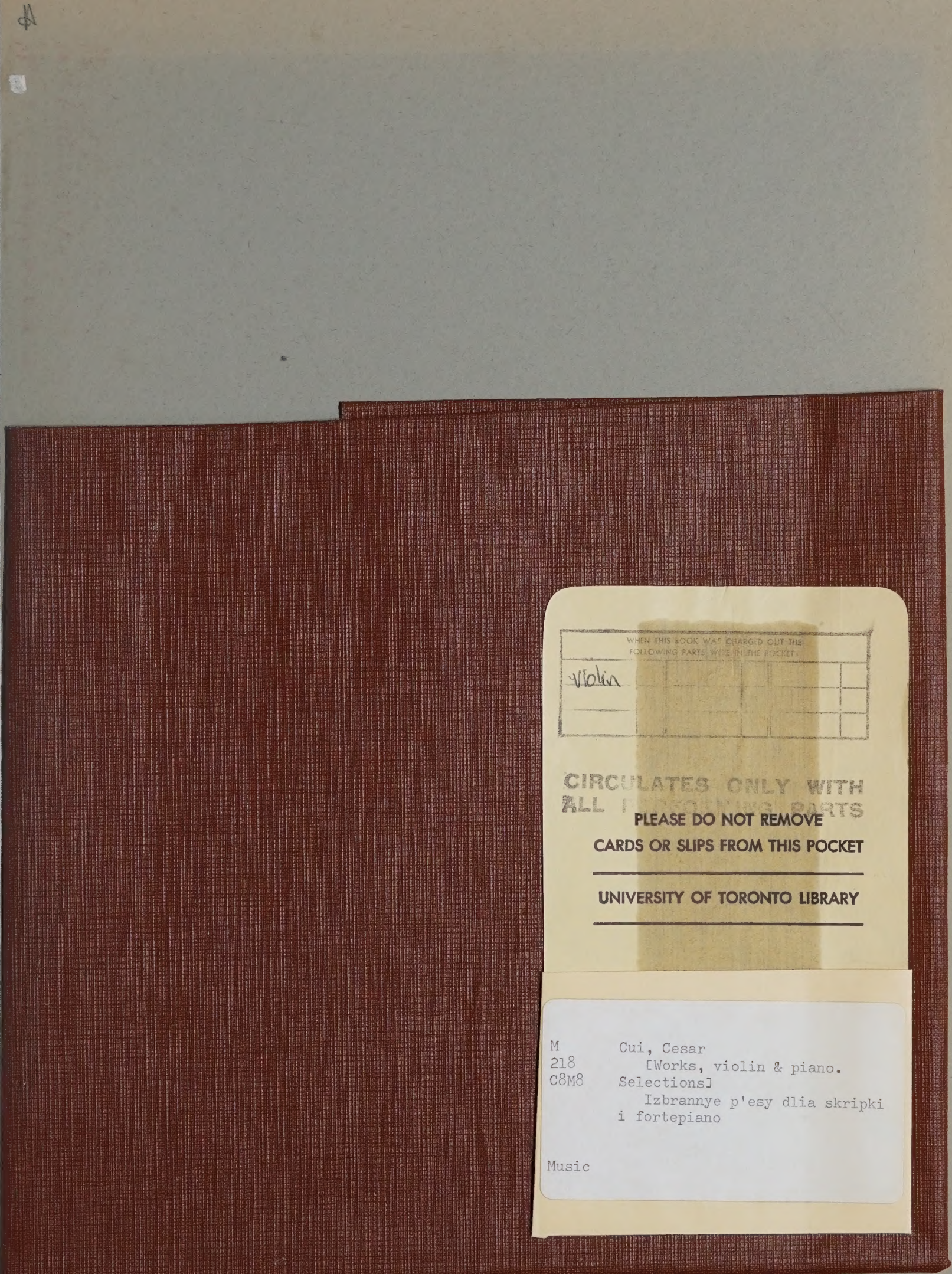
WHEN THIS BOOK WAS CHARGED OUT THE FOLLOWING PARTS WERE IN THE POCKET.
Violin
CIRCULATES ONLY WITH ALL ACCOMPANYING PARTS
PLEASE DO NOT REMOVE CARDS OR SLIPS FROM THIS POCKET
UNIVERSITY OF TORONTO LIBRARY
M 218 C8M8
Cui, Cesar
[Works, violin & piano. Selections]
Izbrannye p'esy dlia skripki i fortepiano
Music